WEATHER

MONROE AREA: Cloudy to partly cloudy and cooler today. High yesterday, 76, low, 62

LOUISIANA: Cloudy and cooler, possible rain in south portion today

ARKANSAS: Partly cloudy and rather cold today

Monroe Morning World

INDEX

Class	5-7B	Financial	8B
Comics	4B	Society	1-2B
Radio, TV	4B	Sports	8-9A
Edits	4A	Theatres	3B

2 Sections 18 Pages

SERVING NORTHEAST LOUISIANA EVERY MORNING OF THE YEAR

VOL. 29—NO. 358 • FULL AP, UPI, AP WIREPHOTO MONROE, LOUISIANA, SATURDAY, OCTOBER 11, 1958 TELEPHONE FA 2-5161—3-0501 PRICE FIVE CENTS

FAUBUS REPORTS

Contributions Of $3-4,000 Received Each Day In Ark.

LITTLE ROCK, Ark. (UPI) — Gov. Orval E. Faubus said Friday that contributions totaling "$3,000 or $4,000 a day" are coming in, mostly from outside Arkansas, for a private, segregated high school system in Little Rock.

It was the first time that an official has disclosed how the Little Rock Private School Corporation's campaign for funds was succeeding.

Faubus said none of the contributions is in answer to thousands of personal letters he sent all over the country, asking "urgently" for contributions. His letters haven't had time to be delivered and answered.

He met reporters Friday after a speech before the Women's City Club, which refused to let the reporters in. Faubus said he didn't talk about integration anyway.

TAX BILL

He said he does not think that a "premature" bill for income taxes on $105,449.14 from the local internal revenue office was sent deliberately to give him an excuse to attack President Eisenhower and the federal government.

"I don't think it was designed to give me ammunition," he said. "I think it could have been an honest mistake by a man figuring out what he thought I might owe.

"I'm not saying it was honest or dishonest. There is no way for me to probe their minds down there."

Faubus said he doesn't know whether the private school corporation will be able to start setting up classes in churches, homes and lodge halls by Oct. 15. He said earlier he expected classes to be in progress by then.

A fireman's wife asked the Arkansas Supreme Court to rule on the constitutionality of the law under which Faubus closed the city's four high schools.

The fireman's wife is Mrs. Gertie Garrett, a segregationist. If the state Supreme Court declares the law unconstitutional, Faubus will have no legal way to keep the schools closed.

Kenneth Coffelt, her lawyer, took the case to the Supreme Court from a chancery (state district) court. The chancery court threw out Mrs. Garrett's challenge.

"The suit is not friendly and not unfriendly," Coffelt said as he filed it. "There is no truth to reports that is was filed to give the governor a way out."

Coffelt said he did talk to Faubus in his office Thursday but "on another matter."

The appeal asks the state Su-

(Continued On Page Two-A)

Union Officer Accuses Long, Commission

BATON ROUGE (AP) — A union officer Friday accused the Louisiana Civil Service Commission and Gov. Earl Long's chief fiscal officer of being inconsistent about pay raises.

Martin A. Simmons, president of Council 17, American Federation of State, County and Municipal Employes, protested commission denial of 20 per cent cost-of-living pay boosts for employment security division employes.

The federal aid agency has about 600 workers who would have gained a raise, suggested in 1958 legislative action.

The civil service group, backed by commissioner of administration James S. Reily, who has charge of state fiscal affairs, denied the proposed pay increase.

REASONS

Among its reasons, the commission listed:

1. The U. S. Bureau of Employment Security would not provide federal funds for a cost-of-living increase unless employes of substantially all state agencies received a comparable boost.

2. Reily objected that the state was in an unfavorable financial condition, and "it would be inequitable for one group of employes to obtain the benefits of increases when similar increases for other state employes are not possible."

It was significant, Simmons said, Reily "had requested the upward allocation of some employes

(Continued On Page Two-A)

Soviet Union Turns Thumbs Down On Plan

U.S., Britain Propose Halt To A-Testing

UNITED NATIONS, N.Y. (UPI) — The Soviet Union Friday turned thumbs down on a U. S. - British proposal for a one-year halt to nuclear weapons tests.

Soviet Deputy Foreign Minister Valerian Zorin told the General Assembly's 81-nation main Political Committee that his country was prepared to agree to immediate suspension of nuclear tests "for all time."

But he said the Anglo-American proposal for a one-year moratorium on tests to begin with a three-power conference on the subject in Geneva Oct. 31 was "in effect, negative."

He indicated that the Soviet Union planned to conduct at least 100 more nuclear test explosions to catch up to the United States and Britain numerically.

6TH BLAST

Shortly after Zorin spoke the U.S. Atomic Energy Commission in Washington announced that the Russians had staged the sixth explosion in their current nuclear test series.

Zorin spoke to the committee immediately after U.S. Ambassador Henry Cabot Lodge opened the annual disarmament debate with an offer to disclose more U.S. se-

(Continued On Page Two-A)

Farms Pour In Record Crop Volume

WASHINGTON (AP)—A volume of crops surpassing the previous record high by about 10.3 per cent is pouring from America's farms this year.

What's more, it is being grown on an acreage restricted by government controls and a soil bank land retirement program.

In a harvest-time report, the Agriculture Department Friday estimated the volume at 117 per cent of the 1947-49 average. This compared with the previous record high of 106 per cent set in 1948 and matched in 1956 and 1957.

PROGRESS

The big production reflects the progress being made in boosting acre yields through use of higher yielding varieties, more fertilizers, plant pesticides, modern farm machinery and equipment as well as generally favorable weather this year.

Acre yields were forecast at 142 per cent of the 1947-49 average compared with the previous high of 127 per cent set last year.

Featuring the production pattern are record crops of wheat, corn, sorghum grain, barley and soybeans and average or above average production of other crops.

As a consequence, surpluses of some crops — particularly wheat and livestock feed grains—will be raised to new record highs. This will put new burdens on government price support and storage programs.

The wheat crop was estimated at 1,449,000,000 bushels, compared with 947 million last year and the previous record of 1,358,000,000 in 1947. Perhaps more than a third of the crop will move into surplus stocks.

Corn was put at 3,686,000,000 bushels compared with 3,402,000,000 last year and the previous record of 3,605,000,000 in 1948. Perhaps

(Continued On Page Two-A)

Report Moon Rocket Poised For Shot Today

Rate Increase For Southern Bell Refused

Southern Bell's request for a $13 - million plus telephone rate increase was turned down yesterday by the Louisiana Public Service Commission.

In Monroe, Commissioner John J. McKeithen Jr. said the commission felt the company was entitled to a $1,918,707 increase, but denied the entire request because "of their open public defiance of the commission and their refusal to continue with any construction or improvement program."

The rejection brought a chain reaction of comments from Southern Bell officials.

W. E. Whetstone, Monroe district manager, said the commission's decision was "bad news to telephone employees in Monroe and West Monroe.

EARNINGS

"We know first hand how important good telephone earnings are to the Twin Cities' growth," Whetstone stated. "We had hoped that the decision would be the kind that would encourage telephone expansion and improvement so necessary to our area's present and future development."

He said, "Instead it has the opposite effect."

At New Orleans, Homer G. Bartee, Southern Bell's vice - president and general manager, said the decision was a "severe blow to Louisiana's growth and development and to continuing telephone progress."

The 51-page decision was released at Baton Rouge, reflecting charges by commission counsel Theo Cangelosi during better, year - long hearings of a "sit down strike" in service to build pressure for higher rates.

McKeithen, who was elected to the commission in 1954, triggered a move to reduce telephone rates by $4-million after taking office and the long battle followed.

COMMENT

He said, "After the rate reduction order was finally approved by the Louisiana Supreme Court, we refused to allow that increase to be put in effect."

"The commission feels that un-

(Continued On Page Two-A)

PROTECTIVE COVERING — U. S. destroyer McGinty hovers protectively in background as landing ship dock Fort Marion, foreground, enters Quemoy area with supplies for Chinese Nationalist defenders. Fort Marion was in middle of unloading small landing craft on Quemoy during this trip when Chinese Communists announced their cease-fire. (AP Wirephoto)

Chance Of Success Is Rated Low

By FRANK CAREY
AP SCIENCE WRITER

WASHINGTON (AP) — The Air Force may hurl a cosmic forward pass Saturday in a shot for the moon.

When you're eating breakfast Saturday, a mighty Thor - Able rocket might well be on its 2½-day flight toward the moon. Provided, that is, all goes well—and the odds on even partial success are rated no better than 1 in 10.

While there's been no official announcement, reports are that the rocket with its unmanned satellite will be launched before dawn Saturday from Cape Canaveral, Fla.

The rocket will be aimed at a spot in space about 137,000 miles ahead of the moon's position at the time of launching. The hope is that the moon and the satellite would rendezvous somewhere near each other 2½ days later, just as a quarterback hopes a sprinting halfback will rendezvous with a forward pass thrown ahead of him.

221,000 MILES

But instead of yards, this celestial forward pass must travel some 221,000 miles—the distance between the earth and the moon at this particular time.

By an appropriate coincidence, this probing toward a new world in space may be under way on Columbus Day, the 466th anniversary of the discovery of America, which falls on Sunday.

Project scientists have said all along that while one of their hopes is to put the satellite into an orbit around the moon, the chances of doing so in a pioneering venture are extremely slim.

They say they'll consider a moonshot a success if they are able to shoot the rocket's instrumented payload within 50,000 miles of the moon, even though it doesn't go into orbit

They have said they'll regard the first venture a success if the rocket attains a speed of 24,000 miles an hour and escapes the earth's gravitational pull. They've

(Continued On Page Two-A)

U.S. Lashes Red China On Information

WASHINGTON (AP) — The United States accused Red China Friday of giving other nations distorted information about secret negotiations with the United States on the Formosa crisis.

A State Department spokesman said the Reds are trying to put over a false picture of themselves as "champions of peace and sweet reasonableness."

He said actually all the world knows the attacks on Quemoy Island which touched off the crisis were started by the Chinese Communists themselves on Aug. 23.

The accusation came soon after U.S. Ambassador Jacob Beam had met Red envoy Wang Ping-nan in Warsaw for the latest of the series of talks they started four weeks ago.

U.S. leaders hope that either in or out of the Warsaw talks the Reds will declare their intention to continue the seven-day cease-fire now in force in the Formosa area beyond next Sunday.

The State Department is trying to overcome what it considers to be a false impression in many countries that the Reds have been making a real effort at Warsaw to find a basis for serious negotiations toward a Folmosa agreement.

The State Department spokesman, press officer Lincoln White, declined at a news conference to give any detailed support for the distortion charge. He said he could not talk about what has been said by the Red Chinese ambassador at Warsaw since it was agreed at the outset not to make public disclosure of the exchanges.

But in general, he said, a broadcast statement from Red China Thursday night illustrated what he was talking about. This broadcast said tensions in the Formosa Strait had been "wholly created by the United States and the key to elimination of the tensions is for the United States to withdraw."

ON QUEMOY

Arms, Provisions Pouring Ashore

TAIPEI, Formosa (UPI) — Arms and provisions poured ashore on Quemoy Friday in a major Nationalist Chinese drive to supply the battered offshore island before the Communist seven-day cease-fire expires at midnight Sunday.

The chief of the U. S. military advisory group on Quemoy said the supply operations were functioning smoothly now and that "these people the Nationalist are here to stay."

Col. Douglas Lane, who was sent to Quemoy to help the Nationalists crack the Communist artillery blockade, added, however, that "We will be listening closely at one minute after midnight Sunday."

The calm that has existed in the Formosa Strait since the Reds proclaimed the truce last Monday morning was interrupted Friday by a fierce dogfight between Nationalist Sabrejets and Communist Chinese MIGs near Matsu Island.

The Nationalist Defense Ministry said four MIGs were destroyed and two others damaged in the 25-minute aerial battle. It said a fifth MIG and a Sabre collided in the air and crashed.

The Communist radio, describing what apparently was the same dogfight, claimed that three Nationalist planes were shot down when a flight of six "intruded" over Fukien Province on the mainland. The radio said two of the Sabres crashed on the mainland and that one Nationalist pilot was captured.

Nationalist convoys delivered to Quemoy supplies described by Nationalist officials as a "record-smashing amount."

Youth Cracks Up In Stolen CAP Airplane

MARATHON, Fla. (UPI)—A 20-year-old Boston youth, masquerading as the new Miami Civil Air Patrol commander, stole a CAP plane from Miami Friday and cracked up on a key near here on his way to Cuba, authorities said.

Sheriff's deputies said the youth, who was uninjured, identified himself as Paul E. Lynch of Boston.

Lynch said he walked into the CAP headquarters at Miami airport early Friday and told members there that he was the new CAP commander for Miami. They promptly rolled out a single-engined Stinson L5 for him to try out and Lynch headed for Cuba.

He said he landed the plane on nearby Plantation Key for gas before attempting the cross-water hop to Cuba. He charged 20 gallons of fuel to the Miami CAP and was revving up his engine for takeoff when Sheriff's Deputy Norman Parker arrived at the scene to find out why the plane had landed on a field near a housing project.

Big Attendance Expected Today At Art Festival

COLUMBIA (Special) — A record crowd is expected today for the opening of the Caldwell Parish Art Festival starting at 9 a.m.

According to State Art Director Jay Broussard, the annual event, held at the Community Center here is the largest rural art festival in the state.

Exhibits and talks at past festivals have covered many aspects of art, festival officials pointed out.

"We want to show how the arts are incorporated into daily living," Mrs. O. N. Reynolds, co-chairman of the event stated. Miss Willie Mae Seab, also co-chairman of the festival, pointed out the program would include professional writing, history compiling, architecture and art in the styling of clothes.

C. C. Minard will act as master of ceremonies for the morning program. Invocation will be by Rev. J. E. Sharp and welcome by Mayor Orvis Watson of Columbia. "Professional Writing" will be the title of a talk by Jeraldine Beck. This will be followed by a talk

(Continued On Page Two-A)

JES' Ramblin'

Speaker

Prof. Milton Blue, member of the faculty of Northeast State College addressed the Civitan club at their Thursday night meeting in Hotel Frances.

He described that rather unique school maintained at Selman field for the treatment of persons afflicted with cerebral palsy, a paralysis due to a lesion of the brain. This leads to spasms and inability to control muscles of the body.

The school, maintained at Selman field, is attended by 32, mostly children, but there are some adults as well. Sessions start at 8 a.m. and continue through the day. Those attending come from all parts of north Louisiana, especially from the Fifth Congressional district. Four teachers are employed. The public who are interested will be welcome to make visits, he said.

Happiest

The happiest person at the Ouachita Valley Fair this year was Mrs. Helen Jo Copeland, art teacher at South Monroe Junior High School. For many

(Continued On Page Two-A)

Ouachita Valley Fair Moves Into Last Round Today

"Yesterday was the biggest Friday in the history of the Ouachita Valley Fair," declared fair manager John H. Birdsong last night.

Birdsong said that he had never seen such a crowd in all his years as manager of the parish fair. "Children turned out in mass and everyone seemed to be having a most gracious time," he enthusiastically exclaimed.

Today is the final day of the annual fair and has been set aside as a special day for children. All youngsters under the age of 12 will be admitted free and prices of the rides will be reduced.

Also slated for today is the award of a calf certificate to the outstanding 4-H club member of the year, presented by the West Monroe Civitan Club. The recipient may select whichever breed of dairy heifer he wants.

Commenting on the recent discontinuance of state funds for fairs and festivals by Governor Long, Birdsong said that the fair this year has been such a big success that already plans are underway for the 1959 fair.

400 Walk Off At Shreveport Plant

SHREVEPORT, La. (AP) — About 400 union men walked off their jobs here Friday at the Libby Owens Ford Glass Co. plant.

The walkout was in line with a work stoppage at the company plants across the nation. The workers here are members of Shreveport Local No. 5 United Glass and Ceramic Workers Union of North America.

There were no picket lines at the Shreveport plant. P. M. Nelson, president of the local, said 120 plant employes who are members of the non-striking Glass Cutters of America were laid off this morning.

Without members of his union on the job the glass cutters had nothing to do, Nelson said.

FOLLOWING OPERATION

Man Will Not Be Able To Sit Down

TOPEKA, Kan. (AP) — Harry Biltz wants to look the world in the eye. So he has picked for himself a future in which he can never sit down.

It was a choice forced by an automobile accident nearly a year ago.

The 32-year-old former salesman and father of nine children will undergo surgery at Wichita next week to relieve painful muscle pressure on nerves in his legs and pelvis.

Physicians said they think the pain can be stopped by fusing his body in either a standing or sitting position. They told Biltz to decide which. He elected to stand.

Biltz told newsmen he wasn't at all concerned over not being able to sit down.

"I want to be able to look the world in the eye and not have to spend the rest of my life looking up at people," he said.

Biltz whose earnings averaged $9,000 a year before the accident, said he hopes to be able to return to work in another six months.

"I don't want help," he said. "I want to be able to return to work and not be dependent on anyone."

He said his employer is holding his job open and, if he's able to work and not be a liability, he will take it. Otherwise, he plans to learn some other occupation through rehabilitation training.

With the aid of crutches, Biltz stood before the annual Kansas Governor's Safety Conference and told the story of his crippling accident.

He was driving to his home at Colwich Kan., the evening of Nov. 23, 1957, when his small foreign car hit a stalled truck west of Wichita.

U.S. Agrees To Talk With Reds On Atom Attack

WASHINGTON (UPI)—The United States agreed Friday to begin talks with Russia and other East-West nations at Geneva Nov. 10 on technical problems involved in reducing the danger of atomic surprise attack.

The talks were suggested by President Eisenhower last summer in hopes they might eventually lead to some inspection system to make sure the free and Communist bloc nations never launch a Pearl Harbor type attack at each other.

However, the President emphasized at the time—and the state department repeated Friday — that the Geneva meeting would not bind either side to enter into such an agreement.

Russia, in agreeing to the proposal on Sept. 15, suggested that the talks begin Nov. 10. It said the Communist bloc would be represented by the Soviet Union, Poland, Czechoslovakia and Romania and proposed that the United States, Britain, France and Belgium represent the West.

The State Department, in a note to Moscow, accepted the Nov. 10 date. But it said the Allies had decided after consultations to eliminate Belgium from the proposed list of Western negotiators and to

(Continued On Page Two-A)

Cloudy And Cool Outlook In Area

The federal forecast indicates a continuance today of cloudy skies and cool temperature. The high yesterday was 76 with a low reading of 62.

Thursday's high and low were 88 and 72 respectively. The pollen count prior to yesterday morning's rain was 199 grains per cubic yard of air.

Colder temperatures are forecast for Arkansas today with partly cloudy skies.

'Auto-Cat' For Prisons Urged

SHEFFIELD, England (UPI)—A magistrate introduced Friday a new automatic cat - o' - nine - tails which he suggested for use in Britain's prisons.

Magistrate Herman Lindars, 59, said his invention could give a "scientifically - controlled" number of lashes administered to suit the age and health of the prisoner —and in private.

Flogging is permitted in Britain only as punishment for violence by a prisoner.

Lindars, in discussing the reasons for his invention, explained that "one of the points most frequently made against corporal punishment is the degrading and morally damaging effect it has on those who have to administer it."

AS RECOVERY SIGN

President Welcomes Unemployment Dip

GETTYSBURG, Pa. (AP) — President Eisenhower welcomed Friday a decline in unemployment as a sign of accelerating economic recovery. He said continuing recovery can be extended in the months ahead.

In a statement having political overtones, Eisenhower said it is noteworthy that employment conditions have improved "while the cost of living has been virtually stable."

The President's statement was pegged to a report of the Commerce and Labor departments in Washington that unemployment dropped 588,000 last month and employment increased in recession-hit durable goods industries.

The statement bore no political stickers as such. But Eisenhower ordinarily doesn't issue formal statements on the monthly employment reports, although Friday's wasn't unprecedented.

Democrats have been bearing down on the pocketbook issue among others in the congressional election campaign, and Vice President Nixon has accepted it as the top issue.

White House press secretary James C. Hagerty flew up from Washington to consult with the President, get out the statement, and obtain Eisenhower's signature on a batch of official papers.

The chief executive also got some recreation in his golf togs—18 holes of golf at the Gettysburg Country Club. Then he drove back to his Catoctin Mountain hideaway Camp Davis, where he is spending a quiet weekend with a group of friends. The retreat is about 25 miles from here, near Thurmont, Md.

TODAY

For Sunday Ads
Call FA 2-5161
8 to 12:30

The Want Ad Number

IF It's worth selling, buying, renting, trading, hiring, it's worth a Sunday NEWS - STAR — WORLD "Result" ad.

Reach a tremendous circulation audience of over 39,380 in the Monroe-West Monroe area, & throughout North Louisiana.

If you are a phone subscriber, you have a "memorandum account" so just say, "CHARGE IT."

Ask about our low 7 day rates with cancellation privileges.

Contributions Of $3-4,000 Received Each Day In Ark.

(Continued From Page One)

preme Court to determine whether Act 4 in a package of anti-integration legislation the Legislature passed in August violates a constitutional provision that the state must maintain public schools.

Act 4 gives Faubus the right to close any or all schools in a district if the federal government orders either troops or U.S. marshals used to enforce integration.

It also provides for a special election so the voters of a school district may decide whether they want closed schools reopened segregated or integrated.

The election has already been held in Little Rock. The people voted almost 3-1 on Sept. 27 against integrated schools.

The schools, in fact, have never opened. They were supposed to open Sept. 2. More than 3,000 students have missed the first six weeks' period of schooling.

If the state Supreme Court rules the law unconstitutional, the election as well as the school closing law will be invalid

Colfelt said, however, that it probably will be a minimum of 60 days before the court hears the appeal. A hearing could be expedited, however.

Union Officer Accuses Long, Commission

(Continued From Page One)

in his own agency. . .while going on record against a cost-of-living increase for other state employes."

As for the commission itself, Simmons added, "one gets the strong conviction that the commission made its decision to deny a cost-of-living increase first and then attempted to justify its lack of action by confusing the issue rather than basing its denial on facts."

Commenting on the commission's position that all employes should receive "equal treatment," Simmons said members apparently were "little concerned with equal treatment when salaries of all public welfare employes were reduced because of lack of funds, while other agencies were not forced to act similarly."

Soviet Union Turns Thumbs Down On Plan

(Continued From Page One)

crets to the Soviet Union in future disarmament negotiations.

The difference in tone between Zorin's and Lodge's speeches was drastic. Lodge chided the Soviet Union for blocking by boycott the U.N. Disarmament Committee and its subcommittee but expressed hope, based on experience of the past year, that East and West eventually could reach a disarmament agreement.

Zorin pulled out the stops, accusing the United States, Britain and France of trying to prolong and intensify the arms race.

Lodge reiterated the Anglo-American proposal to suspend nuclear weapons testing for a year beginning with the start of negotiations in Geneva.

But he said a permanent nuclear disarmament must be coupled with reduction of conventional arms and armaments as the United States has insisted all along.

Zorin took heated opposition to this. He said the United States was trying to put cessation of nuclear arms tests last. He said this should be the first step toward disarmament and it should not be coupled with other disarmament questions.

A U.S. delegation spokesman said he would not consider this an outright rejection of the one-year moratorium offer until it came from Moscow. In any case, he said, it would not stop the Geneva meeting.

U.S. Agrees To Talk With Reds On Atom Attack

(Continued From Page One)

substitute Italy, Canada "and possibly other countries."

The department said this country expected the talks to be strictly technical and "without prejudice to the respective positions" of the United States and Russia as to which areas might be covered by an arms inspection system.

It added that the talks—like those held last July on how to detect nuclear explosions — should "examine the methods and objects of control and . . . assess the results that might be obtained from the adoption of those methods in lessening the danger of surprise military attack."

The results, it said, then should be laid before the respective participating governments for their consideration.

The United States and Russia have been unable to agree what areas should be open to aerial inspection in any such plan.

SPACE FLYER, RUSSIAN STYLE — In observance of Russia's first anniversary of Sputnik I, Moscow newspapers published this photograph describing it as "one of the types of space suits designed for super-high flights of man." The outfit is a mixture of diving and flying suits and the new protective clothing features a heavy plastic screw-on helmet, at least three hose and electrical connections, "pressure patches" and heavy gloves. (AP Wirephoto)

JES' Ramblin'

(Continued From Page One)

years Mrs. Copeland has been demonstrating elementary art to Girl Scouts P.-T. A. members, vacation Bible schools as well as her students and their parents.

This year her classes have an exhibit at the parish fair. All art objects on display are products of the students' ideas. Instructions were only given in the use of materials.

Meeting

Fort Miro Chapter, of the D.A.R. will have their monthly meeting in the Chapter House today (Oct. 11) at 3 p.m. The speaker will be William McDowell of the Olin Mathieson Chemical Corporation.

His topic will be: "Science for Some, Liberal Arts for Many and Literacy for All."

McDowell was formerly a teacher at Neville High school.

Homecoming At Tech Is Scheduled

RUSTON (Special) —Louisiana Tech at its homecoming on Saturday, Nov. 8, will honor its classes of eights — 1908, 1918, 1928, 1938, 1948 and 1958. A highlight of the day's attractions will be the football game here between Tech and Southeastern Louisiana College at 2 p.m.

Committee chairman for the homecoming events have been selected by the Tech alumni council as follows:

Half-time activities at the ball game, Jack Thigpen, Ruston; arrangements for cakes for the alumni supper, Mrs. L. J. Garrett, Ruston; barbecue, H. C. Pyburn, Ruston; parade, Student Senate members; morning tea, Miss Martha Condra, Ruston.

The parade is scheduled to start at 12 noon. The tea is scheduled for 10 to 12 a.m. in Adams parlor and the annual "T" Club dance will start at 8 p.m. in Memorial Gymnasium. The barbecue will begin about 5:30 p.m.

The annual business meeting of the alumni association will be held in Memorial Gymnasium about 4:30 p.m., following the game.

At this meeting, new officers of the association will be elected. The nominating committee includes Mayor T. C. Beasley of Ruston, chairman; and H. L. Henry, Ruston; Maurice Tatum, Shreveport; Barabara K. Braswell, Minden; and Mrs. L. J. Garrett, Ruston.

Davidson Brown of Minden is chairman of the alumni association's resolutions committee. Others in this group are F. C. Haley, Homer; and William Baker, Winnsboro.

Art Festival Opens Today

(Continued From Page One)

on "The Library in the Community," by Judge Vincent Mouser.

Robert H. Evans, a vice-president of Olin Mathieson Corporation, will talk to the group on "Art Can Be Family Fun." "Writing, Illustration and Publishing a Parish History" will be the subject of Amos Lee Armstrong's address.

Beuford Jacka, registered architect from Monroe, will speak on the subject "Architecture and History."

R. O. Cummings will act as moderator for the afternoon program. It will begin at 1 p.m. with a style show. Mrs. Jim Sherman will be co-ordinator and Mrs. Wooten Morris, the narrator for the show.

Judges for the art display will be Edward Schulz and Mrs. Gregoi Thompson Goethals, both of the Northeast Louisiana State College department of fine arts, and Miss Elizabeth Bethea of the art department of Louisiana Tech.

The style show will be followed by Miss Lallage Feazel's dramatic interpretation of the "Crucifixation" from Lewis Wallace's "Ben Hur." Miss Elizabeth Bethea will do a travel talk and show slides on "Art in European Travels."

At 3:30 p.m. the Columbia Garden Club will honor artists and guests at a tea. The ribbon awards made by the committee of judges headed by Edward Schulz will be announced at this time. Miss Connie Hogg and Miss Linda Johnston will provide the tea music.

The festival, which is sponsored by the Caldwell Parish Library, is the third annual affair of its type to be held in Columbia.

Chance Of Success Is Rated Low

(Continued From Page One)

quoted no odds on chances of success in that phase.

The launching rocket which reportedly is poised on its pad at Canaveral is an 88-foot, three-stage affair. It carries an 85-pound payload, consisting of the satellite with some 25 pounds of instrumentation.

There also is a "retro" rocket that would slow down the satellite when and if it gets within 50,000 miles of the moon. The idea of the retro rocket would be to try to get the satellite in the proper course and speed to achieve an orbit around the moon.

EGG SHELL BRANCH

ATLANTA (UPI)—A lot of eggs went into the making of a bank branch opening here Saturday.

A mosaic in the bank is made of 3,200 egg shells.

Rate Increase For Southern Bell Refused

(Continued From Page One)

der no circumstances should it yield to a sitdown strike which the telephone company has publicly proclaimed it is engaging in," McKeithen stated.

He explained, "If we were to yield to the strike of the telephone company the commission would be surrendering its rate making powers completely and would be setting a precedent for every utility company under the commission's jurisdiction."

The decision at Baton Rouge charged Southern Bell with "grossly inadequate service and an arbitrary slowdown in expansion."

But Bartee said, "In the face of our proven need, the Commission has given us absolutely nothing. Evidence presented by Southern Bell fully justifies the need for a substantial increase."

"This evidence was supported by several witnesses, among them prominent Louisiana business leaders," Bartee said. "Our low earnings rate was substantiated by an independent auditing firm of nation - wide reputation."

He charged the commission's decision was "completely opposed to the people's best interest."

"That is why we have no alternative but to appeal the commission's decision to the courts," Bartee stated.

In 1956, the commission ordered Southern Bell to trim pay station calls from a dime to a nickle and reduce long distance calls in Louisiana by 20 per cent.

This was estimated to reduce telephone company earnings $3,940,000. Southern Bell said it cost them more than five million in revenues.

The decision said the denial was "without prejudice. . .to the right of the company to apply for an increase in rates consistent with the findings made herein at such time as it can offer satisfactory proof that it is rendering adequate intrastate service to its Louisiana subscribers and has undertaken a sufficient improvement and expansion program for its Louisiana intrastate operations. . ."

The three commissioners indicated it "may be a considerable time" before Southern Bell could satisfy them about it service.

Throughout the hearings, Southern Bell attorneys hammered away at one point — low earnings stifled expansion in Louisiana.

This was echoed in newspaper, television and radio advertisements over the state, a campaign that drew sharp criticism from Commission Chairman Nat B. Knight.

DEMANDED

Knight demanded the cost of the telephone company's drive for higher rates be computed apart from operating costs.

The commission ruling said Southern Bell doesn't pretend "that it has made the slightest effort to keep pace with the demand for telephone service" in fast-growing Louisiana.

"The company readily admits that it has deliberately curtailed its expansion program," the decision added. ". . .The only excuse offered for such curtailment is that the rates fixed by us in the previous case were inadequate.

"In view of the fact that the order fixing these rates was unanimously approved by the Supreme Court of Louisiana, such arbitrary action borders on contempt.

"The commission cannot condone the company's violation of its public obligation on such grounds."

The commission said it sincerely hopes Southern Bell "will recognize its duty and we know that when it does the present inadequacy of service will soon be remedied. . ."

Borrowing the words of the California Utility Commission, the Louisiana body said, "We suggest that the interest of both the petitioner and the public would be better served if petitioner would undertake to discharge its public duty with the same vigor and effort that it expends in seeking rate relief."

While leaving the door open, the commission added, "It may be a considerable time before Southern Bell can present to us the proofs necessary to put into effect the rates found reasonable in this opinion."

Key witness in this and the earlier rate case where the reduction was ordered was Arnold Hirsch, Washington, D. C., utilities consultant.

The rate the commission said was justified actually was higher than the $1,790,000 Hirsch said was the "maximum conceivable increase" Southern Bell was entitled to.

"Southern Bell attorney Raburn Monroe, during an angry exchange at the hearings, called Hirsch's rate theories "a blue print for financial disaster."

Hirsch has appeared as expert witness in dozens of rate cases in the United States and Canada, including a recent case in Mississippi.

Farms Pour In Record Crop Volume

(Continued From Page One)

half a billion bushels of this crop also will move into surplus holdings, along with sizable quantities of the record sorghum grain crop which was estimated at 607,000,000 bushels, up eight per cent from last year.

The indicated production of all oil seeds—soybeans, peanuts, flaxseed and cottonseed—was 18 per cent above last year's record. Here a surplus disposal problem was in prospect.

POLICE BLOTTER

CHARGED

A West Monroe man and a Monroe youth have been charged with "indecent behavior with a juvenile girl" and placed in the Ouachita Parish Jail.

The pair were identified as, Billy Reno, 27, of 516 Jonesboro Road, West Monroe; and Eddie Hoy, 17, of 1319 Adams St., Monroe.

Sheriff Bailey Grant disclosed that the two were arrested by deputies Thursday night following investigation by parish juvenile authorities.

Grant said the girl, a 15-year-old West Monroyan, was allegedly offended Oct. 3.

Both suspects were placed under $750 bonds.

RETURN SET

Ouachita Sheriff's officials said yesterday a woman identified as Edith Bell, will be returned here from Colfax to face an indictment of false swearing.

The woman was arrested by Colfax authorities on charges of disturbing the peace.

Missile Defense Being Discussed

OTTAWA (AP) — The United States and Canada opened exploratory discussions Thursday on coordinating their production facilities for missile defense.

A high Canadian official said the one-day meeting took up production problems raised by Canada's decision to arm its air defense system with U.S.-made Bomarc ground-to-air missiles.

VITAMINS
For Your Family's Every Need. Easy Parking
ARON PHARMACY
N. 3rd at Louisville
Ph FA 3-2242

the Palace MONROE

YOUTHS LEATHER COMBAT BOOTS

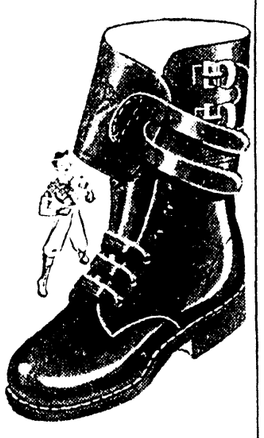

AT THIS AMAZING LOW, LOW PRICE

Only $2.99

Sturdy, popular boot that the kids really go for! Made just like the soldiers.

CHILDREN'S SHOES STREET FLOOR

SALE

ONE DAY ONLY!

McGREGOR SEA-GULL JACKET

REG. 25.00 19.99

SAVE $5.01! Like two jackets in one! . . . reversible, you wear fleece-nylon one day and the next you wear contrasting color smooth nylon that looks like an entirely new jacket. Extremely long-wearing, warmth-without weight, and washable. In sizes 36 to 44.

MEN'S SHOP • STREET FLOOR

at Silverstein's . . . a third of a century of courteous friendly service.

Girls . . .

You'll want several of these jump suits. So practical for everything and everywhere. Washable corduroy in red, black or blue. Sizes 10 to 16.

Only $4.98

MEMBER DOWNTOWN PARK-SHOP INC.

Notice . . . to you who own an out-dated Fur Coat, or one needing repairs.

Mr. Al Saldich, Fur Restylist, will be in our store Monday, Oct. 13th to assist you in your fur problems. Have your old furs restyled or repaired. Free consultation.

SILVERSTEIN'S
342 DeSiard

Blacktop Bids Requested For Eros Highway

Sealed bids for blacktopping the Eros-Indian Village Highway will be received at the State Highway Office Building in Baton Rouge Oct. 22, Rep. Lawrence Gibbs announced last night.

Gibbs said the project, delaye about six weeks ago because of a lack of right of way clearances, will include 6.1 miles in Jackson and Ouachita Parishes.

Specifications for the project call for grading, and shaping the roadway, draining structures, aggregate type soil cement base course, and bituminous surfacing.

Gibbs said the proposed project will be along State Routes 144 and 556.

SEE US FOR LOW COST LOANS

FROM $25.00 to $1000.00

West Monroe Finance Company

NEXT DOOR TO ICE PLANT
521 TRENTON ST. WEST MONROE

the Palace MONROE

Special Sale

IMPORTED FANCY DECORATIVES and EMBROIDERED

LINENS

VALUES TO $2.49 1.00

PILLOWCASES, Elaborate embroidery or drawnwork on cotton. Each 1.00

BRIDGE SETS, 5 Pc. Assorted styles. Beautiful embroidery; cutwork and applique designs on cotton; also damask rayon-and-cotton. White and colors Set 1.00

TABLECLOTHS, Damask rayon-and-cotton. White and pastels, 50"x50" Each 1.00
Matching Napkins 12"x12". Box of 6 Box 1.00

SCARFS, Assorted types. Cotton embroidered; cutwork and applique; hand drawnwork. Lengths 34", 42" and 50". Each 1.00
Also matching 3 and 4 Pc. Vanity Sets Set 1.00

CHAIRBACK & ARMREST SETS, 3 Pc. Dainty hand-embroidery on cotton. Set 1.00

HOT ROLL COVERS, Pure linen. Eyelet embroidery, also applique. Each 1.00

BRIDGE CLOTHS, Elaborate hand drawnwork on cotton. Each 1.00

GUEST TOWELS, Pure linen in pastel colors. Hand drawn hems. Pc. Set Set 1.00

LUNCHEON CLOTHS, Beautifully woven designs, rayon-and-cotton, in white and pastel colors. Each 1.00

LINENS . . . STREET FLOOR

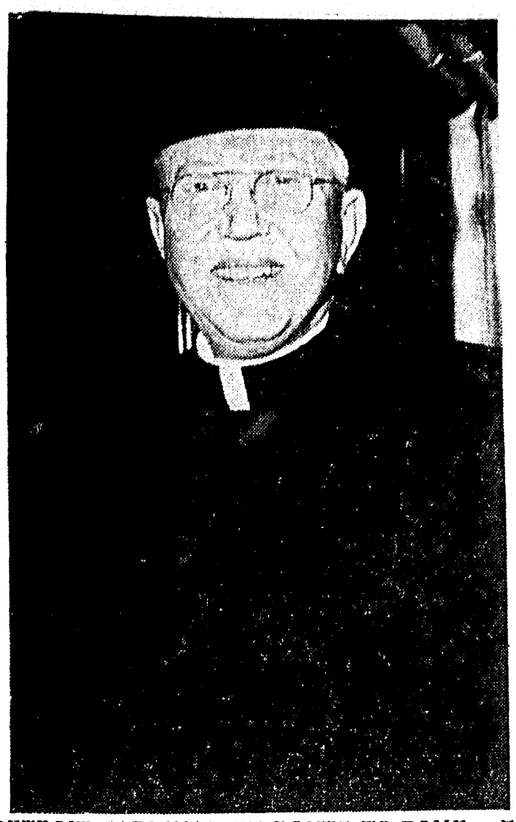

DETROIT CARDINAL EN ROUTE TO ROME— Edward Cardinal Mooney, one of the three United States cardinals, is shown on arriving in New York by train from Detroit. He is scheduled to sail for Rome and the Vatican to participate in election of a new Pope by the College of Cardinals. (AP Wirephoto.)

Air-To-Ground Missile Fired

CAPE CANAVERAL, Fla. (AP)—An Air Force jet plane roared in over the cape Friday and fired a highly classified air-to-ground missile into the Atlantic.

The Air Force confirmed that the missile was launched, but officials declined to identify the type.

The air-to-surface missile program often makes use of instrumentation facilities at the cape for test purposes.

After the jet roared by only a puffy white vapor trail in the sky showed that a missile had been fired.

IN SEPTEMBER

Unemployment Down 588,000

WASHINGTON (UPI) — Unemployment dropped by 588,000 in September to a 1958 low of 4,111,000, the government reported Friday. It recorded "a significant improvement in the job situation," especially for male breadwinners.

A joint report by the Labor and Commerce departments said the decline was just about double the seasonal decrease that normally occurs in September. Employment was "especially brisk" in such basic industries, as steel, autos and home appliances.

The report also showed that average earnings of factory production workers rose by 82 cents to a record high of $85.17 a week. The increase was due to a hike in hourly wage rates, plus a seasonal expansion in the average factory wor' week to 39.8 hours.

The report was the most favorable since the recession started a year ago. It came on the heels of a flat statement by Labor Secretary James P. Mitchell Thursday night that the recession was over. GOP campaigners in the congressional elections were expected to hammer at this theme.

Due to a seasonal quirk, the total number of employed persons dropped at the same time that unemployment declined. Total employment fell by 738,000 to 64,629,000 due to a lull in farm activity and the return of working students to school.

But the big drop in the jobless total pushed down the proportion of the available labor force still unemployed from 7.6 per cent in August to 7.2 per cent in September. Economists considered this percentage drop the most significant factor in the report.

Even so, unemployment last month was still 1,559,000 higher than in September a year ago, while employment was down 1,045,000.

The report said that factory employment rose by 240,000 from August to September, to a total of 15,700,000. The gain was centered in the durable goods industries, the economic sector hardest hit by the recession.

The increase was the biggest one-month improvement since factory employment hit a recession low in May.

Also on the optimistic side, the report noted that the pickup in hiring resulted in "the first significant drop in unemployment among adult men since the recession began."

The number of jobless men 25 years old or more fell by 300,000 to 1,800,000 in September. It was the first time this year that the figure had dipped below the two million mark.

Another indication of strong improvement was a drop of 200,000 in the number of workers unemployed 15 weeks or longer. This figure usually holds steady in September. The report said this was the first seasonally adjusted drop since the total began rising last year.

Employment remained at lower levels in the mining and transportation industries. It picked up in the retail trades with the usual autumn expansion of sales.

'59 Chevrolet . . .

Thursday, Oct. 16

entirely new models new Impala 4-Door Sport Sedan and new Impala 4-Door Sedan. New Kingswood Wagon with rear-facing rear seat!

new interiors new roominess, new color harmonies, new hooded instrument panel . . . and more!

new design with a practical slant slotted wheels help cool the brakes, front air scoops contribute to engine cooling!

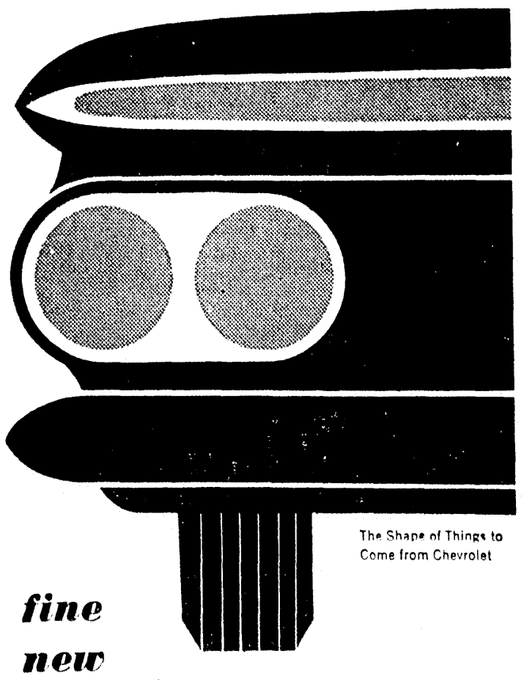

The Shape of Things to Come from Chevrolet

fine new performance new Hi-Thrift 6 . . . new V8 developments . . . an even sweeter Turboglide automatic drive.

CHEVROLET ALL NEW ALL OVER AGAIN

place your order now at

your local authorized Chevrolet dealer's

RYAN CHEVROLET, Inc.

201 WASHINGTON STREET MONROE FA 2-8165

The Palace MONROE

Five convenient ways to buy!

- P.R.A. (6 mons. to pay)
- CASH
- LAYAWAY
- CHARGE
- CLUB PLAN

IN NEW USEFUL STYLES and SHAPES!

Basket Bounty!

Values to $2.98! **1.00**

A basket for every use! Crafted for bread, flowers, fruit, nut, candies, waste baskets, and many others. Sturdy, long-lasting, an outstanding value!

HOUSEWARES • THE PALACE ANNEX

Hope Reed

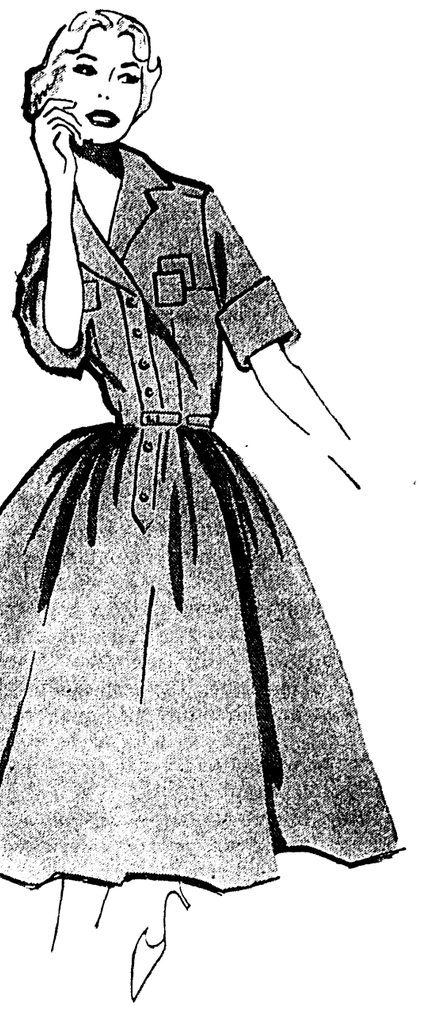

Sudsable fashion of new Carnac

10.95

The best in resin finishes: all combed cotton, fully crease resistant, guaranteed washable, and dries faster! Styled with roll-up sleeves, turn back collar, button front, and full pleated skirts. Exquisitely detailed.

BUDGET • FOURTH FLOOR

october COAT sale

Exciting Styles that are fashion and flattery! Wonderful Milium lined!

OUR EXCLUSIVE SPECIAL PURCHASE! OUR BUYING OFFICE HAS ASSEMBLED 7 OUTSTANDING STYLES . . . FROM TOP RESOURCES!

SAVE $10.00

39.95

Reg. 49.95

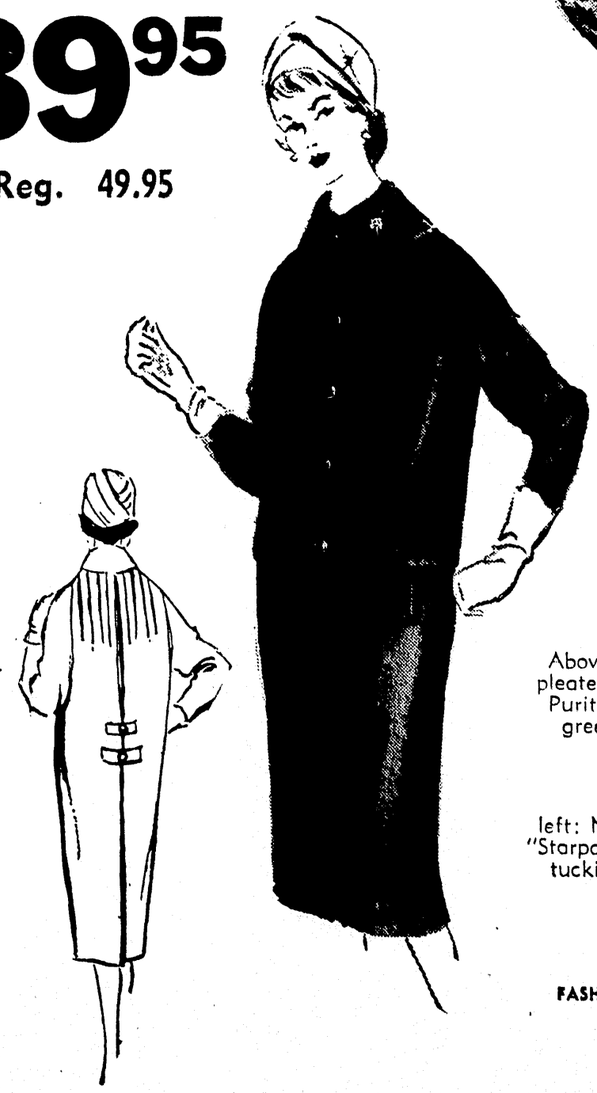

Above: Super Lustrose couture, featuring flattering panel back, shaped chin collar, in biege, blue, green.

Right: Schuster's glo' camel blend in a carefree, casual coat . . . in tan and green. 6-8 petite.

Above: All wool with soft side-pleated back interest, modified Puritan collar, in brown, blue, green.

left: North Star Lustrous black "Starpaca" coat with stylish back tucking, buttoned tab accent.

• USE OUR CONVENIENT LAYAWAY!

FASHIONS • SECOND FLOOR

Monroe Morning World

Page Four-A Saturday, October 11, 1958

EDITORIALS

Industry In Politics

Gravely concerned because of labor's apparent domination of a large proportion of the members of congress, at least two of the nation's major industries have announced their intention to enter politics on a militant and aggressive basis.

Tired of seeing 90 per cent of this country's population dominated by the 10 to 15 per cent in organized labor, these two industries have stated that if industry is to survive it must make its political voice as strong as that of labor. These two industries are oil and lumber.

Gulf Oil Corp. announced its entry into politics, with organized labor named as the firm's chief adversary. Gulf's aim is to help restore balance in government, ending the dominance which organized labor holds over congress and the consequent detriment to the nation's welfare.

Addressing a semi-annual meeting of the Western Pine Association, Mortimer B. Doyle, executive vice-president of the National Lumber Manufacturers Association, said:

"Lumbermen must exert a greater effort to elect state and federal candidates who will 'truly represent' the interests of business. The responsibility of finding and selecting such men remains with you. We can no longer afford to let others select and elect congressional candidates for us.

"How can we safeguard our way of doing business, our private enterprise system, our basic constitutional rights, privileges and responsibilities?

"I say to you now, with all emphasis and sincerity at my command, that unless we immediately, each of us, become politicians, soon we may not have a business system to safeguard. And here I am not talking about partisan politics."

In a vigorous statement of the firm's new policy, Archie D. Gray, Gulf's senior vice-president, stated:

"If we are to survive, labor's political power must now be opposed by a matching force, and there is no place in the United States where such a force can be generated except among the corporations that make up Amcican business.

"If our free, competitive institutions are to be preserved from destruction by the unholy combination of predatory gangsterism and crackpot socialism that is thriving and expanding under labor's congressional benevolence, then business has no choice. It must become political, or throw in the towel.

It is a well known fact that legislation of clean gangsterism, hoodlumism and embezzlement out of the labor unions of the nation was defeated by congressmen who were elected through the efforts of labor bosses and who were acting upon the dictates of those bosses. These same labor bosses have marked for defeat (if they can do it) those members of congress who dared to maintain their independence and refused to become mere labor puppets in the house and senate.

One of the most able and conscientious members of congress, Rep. Ralph W. Gwinn (R-N. Y.), had this to say on the business-labor situation:

"Over 175 members of the house have benefited from union contributions, free campaign help, radio and TV time, advertising, extensive publicity in the labor press, scores of voluntary workers furnished by the unions, telephone brigades and all the rest of it. Business organizations do none of this. Business as such is unorganized politically and therefore impotent.

"If the businessmen of America won't see to it that men are elected who are committed to restoring constitutional government and law and order in labor management, who else will?"

Heretofore industry has largely kept out of politics, contenting itself with the production and distribution of its products. This would be ideal if labor would do the same thing.

Under the present setup, however, the caliber of our legislative, executive and judicial bodies, particularly on a national scale, is out of balance because labor exerts political pressure, while business and industry do not.

To restore the balance of power and to regain a democratic system, instead of a socialistic regime, it has become vitally important that business and industry play major roles in politics.

Death Of The Pope

The whole western world and many in other parts of the globe were filled with sorrow over the death of Pope Pius XII. This included not only the many millions of Catholics whom the pope represented but people of all faiths in many nations.

There could be nothing but love and respect and admiration for this great, noble and gentle man, who devoted all of his energies to serving mankind and directing all people toward the God he worshipped.

To a large extent, the words of President Eisenhower express the feeling of people throughout the world toward the pope. The president said:

"His was a life full of devotion and service to his fellow men. I was privileged to know him personally. With men of good will everywhere, I mourn his passing.

"He was an informed and articulate foe of tyranny, he was a sympathetic friend and benefactor to those who were oppressed, and his helping hand was always quick to aid unfortunate victims of war.

"Without fear or favor, he consistently championed the cause of a just peace among the nations of the earth. A man of profund vision, he kept pace with a rapidly changing universe, yet never lost sight of mankind's eternal destiny."

Almost to the end, the pope carried on his valiant and unceasing labors in behalf of a higher plane of spiritual life. Only a few days before his death, he had issued a manifesto intended to turn his followers away from practices which he considered evil.

No pope in history was ever more cordial to people in all walks of life. Pope Pius XII granted a tremendous number of audiences, even in the last four years of life, when he had fought his way back to renewed vitality after a serious illness in 1954 had carried him to the brink of death.

All those who have known and followed the life of this noble man of God must, at the end, say: "Well done."

BASCOM TIMMONS

Democratic Gains Seen In Four Biggest States

A DEMOCRATIC AUTUMN — Outlook of contests in four biggest states six weeks before election shapes up this way:

New York — Democrats lead for Governor and United States Senator; Republican for Attorney General.

California — Democrats retain big lead for Governor, United States Senator and in majority of Congressional races.

Pennsylvania — Democrat leads for Governor; close for United States Senator.

Ohio — Bricker, Republican, seems safe for United States Senator; DiSalle, Democrat, probably leads for Governor.

Overall Congressional picture—Democrats to gain from 8 to 12 Senate seats; from 20 to 30 seats in House of Representatives.

PUTTING IT IN WRITING — Some insiders say President Eisenhower told Attorney General Rogers to mark time until he had studied "the expression of our views" which the Supreme Court in deciding the Little Rock case last week promised "will be prepared and announced in due course." Belief is that court which found it easy to be unanimous in its order in the Little Rock case is not finding it easy to agree on language supporting the order. Observers are divided on predictions about whether Court will attempt to define "all deliberate speed."

BATTLE SITE UNAVAILABLE —Arlington, across the river and bedroom for many Washington government workers, was site Department of Justice and National Association for Advancement of Colored People, chose for principal battleground for fight against Virginia's "massive resistance" laws. Action of Federal Judge Bryan in denying 26 Negro applications and approving only four, and those all in one school with admission delayed to January semester, temporarily delayed use of that battle site.

LABOR'S ELECTION EFFORTS — Labor, shorter on money but with better political organization than ever, is giving its principal attention to election of members of House of Representatives in marginal districts and to election of state legislatures Purpose in winning legislatures is two - fold: (1) to prevent anti-labor legislation; (2) to rearrange Congressional Districts to allow election of more pro-labor Representatives: Example: California figures to have 38 Congressmen after 1960 census. Labor thinks with right re-districting it can elect 25 of the 38.

LITTLE GORE TALK — In all the buzzing about Presidential and Vice Presidential candidate there is surprisingly little talk about Senator Albert Gore of Tennessee, who won an impressive victory in his race for renomination to the Senate. Partly this may be due to growing feeling that no Southerner need apply for nomination at the next Democratic National Convention. Another reason is the feeling on second look that Gore's opponent was a has been, a political down-and-outer.

HOT FIGHT IN WASHINGTON — District by District hardest fought Congressional races will be in state of Washington, where a Democratic legislature and Governor have drawn new Congressional lines. Democrats naturally redistricted in manner they believe would give them the advantages in several districts and are regarded as certain to pick up some seats in State where the allignment now is six Republicans and one Democrat.

NEW SPLINTER PARTY — Newest splinter party is a one-man affair manned by Representative Paul A. Fino, Republican, New York. Fino announced he would be a candidate for re-election on the "Government Lottery Ticket," and will also run for re-election as a Republican. Fino, who has long advocated a national lottery, will ask voters who favor such a lottery to vote for him on the National Lottery ticket.

GLOBAL BASE BUMBLING — Morocco where the United States will gradually bow out leaving $400,000,000 worth of facilities, is only one of the places where Uncle Sam's face is red over air bases. Japanese situation also is critical. Fact is that only in Turkey and Spain are military men anywhere near satisfied with our agreements on air bases.

The Old Shell Guessing Game

GEORGE SOKOLSKY'S DAYS

Backward Nations Aided By Foreign Investments

That terrible word, exploitation, is on many lips these days. The British, the French, the Dutch, even in a measure, the Americans have engaged in awful exploitation. But the Russians apparently never exploited anyone but each other and only the peoples who have unfortunately become enslaved to them, which brings down on them no opprobrium.

I see in the Winchester (Va.) Evening Star an item about one Jamal A. Sa'd who travels about the United States telling of the wonders of Nassar, the Arab. Says Sa'd concerning colonialism:

"... this philosophy calls for the exploitation of the national wealth of the colonized territory, through transfer of raw materials to the home country to promote local industries—the process ending in floating the goods and commodities of the colonial power back where the raw materials came from in the first place."

Well, let's look at the record:

For millenia, the oil which is bringing wealth and perhaps some day an improved standard of life to the Middle East, lay under the sands of the deserts. Some of it seeped to the surface and was used for trifling purposes, but no hing was done about it by these peoples who today regard themselves as important and progressive. It was principally the British and later the Americans who went into Iran, Iraq, Saudi Arabia and other Arabian countries, poured millions of dollars into exploration and development, set up machinery and pumps and pipelines and in due course brought to the governments of those countries vast revenues from this oil.

It is not the foreigner who exploited these peoples. If anybody did any exploiting, it was the governments which accepted their share of the proceeds and spent it on riotous living of ruling individuals.

I, myself, witnessed what foreign investments did in a country like China. Take as an example, the area on the Yangtze River known as Wuhan, which included the cities of Hankow, Wuchang, and Hanyang. Hankow was a highly developed foreign-controlled metropolis, with paved streets, schools churches, public institutions, factories, mills, warehouses, enormous business activity in which more Chinese engaged than foreigners and in which Chinese individuals made more money than foreigners did. Wuchang was an ancient capital city, dirty, fly-ridden, with narrow streets of foul odor. Hanyang was an ugly place where was situated a steel plant.

Those who liked the picturesque rather than the wholesome might have preferred Chapei, the Chinese area, to the International Settlement of Shanghai, but where foreign capital came, a rising standard of living also came. One of the most serious problems that faced China for several centuries was the surplus population in the villages and on the land. The only practical solution was for the surplus men to become bandits and the surplus girls to become prostitutes and slave girls. And that is what happened, the bandits always being a serious problem until they were absorbed in the army.

By surplus population is meant more people than a given area can feed. The bandit groups of Kuangsi and Yunnan became serious political problems because too large a share of the national income had to be spent either suppressing or supporting them. Often when they were absorbed into the Chinese army, their leaders became war lords and fought for additional territory and revenue.

But when a cigarette factory or a cotton mill, by whomsoever owned, came into such an area, the surplus population disappeared because the industry absorbed that surplus either directly or in related supply or service industries. There was no exploitation in this but vast benefits to the ordinary people because many of them for the first time in their lives participated in a money economy. They got wages for their work and with some companies they got such fringe benefits as they hardly knew existed in this world.

True, these benefits whetted their appetites for more money and more benefits which in time led to various forms of discontent and to strikes. This is undoubtedly a normal human reaction to a rising standard of life. But even such strikes did not indicate exploitation; they rather gave assurance that the capitalist system was functioning beneficially for these people. It stirred them to desire more consumers' goods.

Why did not the Chinese, who had plenty of capital, initiate these industrial activities which absorbed surplus populations? Why did not the Hindus or the Arabs do what the Europeans did?

(Copyright 1958, King Features Syndicate, Inc.)

HUGH A. MULLIGAN

Blimp Walking May Come Soon

When the hula hoop craze finally burns itself out in an epidemic of dislocated hips, the fad makers of America might look into blimp walking as a replacement item.

Bizarre, time-consuming, dandy escapism for old and young, blimp walking could become bigger than bingo. Bird walking and girl walking aren't even in the same league.

I was introduced to this little known sport when assigned to cover the recent flight of the Navy blimp, "Snow Goose," to the North Pole region.

The first of several lessons took place on a gravel runway in the Arctic with pot holes deep as oil drums, mud like an inch-thick layer of peanut butter and puffles colder than a muskox's metatarsal.

It takes 50 men, 15 on each of the two forward mooring lines and 10 each on the lines amidship to nuzzle along the block-long silver bag puffed up with more than a million cubic feet of helium.

Blimp walking is done in two directions: toward the mooring mast or away from it, depending on where you want to go and where the wind wants to take you. Frequently these aims are in conflict. Then you either drag the blimp or it drags you.

It's a little like trying to get an elephant through a subway turnstile with a bent token.

Blimps are not exactly flown like a kite. They have engines for taking off and landing, but their mastadonic dimensions require some chaperoning. The technique is similar to berthing a big ocean liner: lines are cast off and grabbed and everyone hopes for the best.

"Snow Goose," always seemed to object to being led by the noose on a leash Up on Cornwallis Island, 500 miles above the Arctic Circle, she threw a takeoff tantrum and veered off the runway into a ditch. Her right front landing gear held fast in the permafrost beneath the mud, and a distinguished ground handling crew, volunteers all (carefully selected by the Navy pronoun pool: "You, you and you"), set about extricating her.

The party included, among others, a Columbia University geologist, a Navy geographer and glaciologist, a commodore from the Canadian navy, the commandant of the RCAF base on that remote island, two cooks in crisp white uniforms, assorted commanders and lieutenant commanders, and an Associated Press reporter, namely myself.

Blimp walking went over big. Everybody got in on it, mainly because there was nobody else.

DR. CRANE SAYS

Self-Made Man Nervous At Club

Tim is a big, athletic fellow but he is almost scared to death. He says he sheds buckets of "cold" sweat when he has to give a report at his service men's club. And he grows so nervous, he develops a headache. So study the data below and be sure you have that booklet in your file if you sing or speak in public.

Case Z — 342: Tim G., aged 31, is a self - made man who now belongs to a service men's club.

"Dr. Crane, I'm scared to death, though," he admitted "especially when I'm on a committee and am asked to make a report.

"I shed buckets of 'cold' sweat and stammer and stutter like an amateur.

"Should I drop out of the club? Why, I become so nervous that I may have a headache the rest of the day, just because of a few words I have been asked to utter at the luncheon."

BRAVO "COLD" SWEAT

Tim should be grateful for his "cold" sweat. That's the type of prespiration that means you are getting ahead in the world.

Hot sweat is helpful, but you can shed literally barrels of it in some manual labor job, such as being a section hand on the railroad, without ever climbing a single rung on the ladder to success.

But when you tremble and shake and feel the cold sweat on your brow or in the palms of your hands, be grateful!

For that means you are getting out of your accustomed depth and are being forced to learn new habits to meet bigger opportunities.

Tim says he feels like an amateur. Well, why shouldn't he? For he is an amateur.

He wouldn't expect to sit down at the piano for the first time and rival Paderewski, would he?

Then why think you can be an accomplished orator when you haven't addressed more than a dozen audiences.

It's the first 100 speeches that are the hardest. So take heart: All of us professional speakers have gone through this "cold" sweat phase.

"There's no royal road to learning," runs the ancient adage and it also applies to popularity, public speaking, writing and all other professional chores.

At the outset, every beginner is nervous and jittery. God Almighty intended it that way, for when we are thus keyed up, our thoughts percolate more swiftly so we are not so likely to miss a trick.

To avoid showing your tremors, however, mount your speech notes or sheet music on a heavy cardboard background.

If that is impossible, then seize the flimsy sheets in both hands and pull gently in opposite directions. This maneuver will kill almost every sign of your tremor, though you may still be as jittery as a cat.

If you are making a speech, be sure you have a central theme or idea that can serve as the motif.

Upon this motif you can string a number of cases or illustrations, told as narratives (stories).

Save your funny stories for later in the talk or fade out with a joke. You don't need humor at the start, for the audience will usually give you undivided attention for 3 to 5 minutes till it sizes you up.

Use the jokes, therefore to waken the audience and leave them laughing when you say goodbye.

Jesus used this "narrative" method of speaking and almost every great orator has subconsciously adopted it, without any formal training in college.

It is the surefire method for making a speech that people relish. And it relieves you of the tedium of memorizing a long, dry "essay" type of talk.

For further advice, send for my booklet "Surefire Public Platform Strategy" enclosing a stamped return envelope, plus 20 cents (non-profit).

Pass these booklets around at your club meetings or in school, as thousands of such groups are doing, for they are non - profit educational aids, so the more of you who can benefit from them, the better service they render.

(Always write to Dr. Crane in care of this newspaper, enclosing a long 4 cent stamped, addressed envelope and 20 cents to cover typing and printing costs when you send for one of his booklets.)

BY DR. THEODORE R. VAN DELLEN

City Pollution Can Be Limited

Most large cities are rivals of Los Angeles, so far as smog is concerned. The residents are complaining of smoke, gases, deposits of soot and fly-ash, spontaneous runs in hose, and exhausts and odors from cars, buses, and trucks.

Pollution comes from many sources and it is not easy to disrupt the economy of an industrial district for the sake of clean air. Converting plants into smokeless units and changing equipment is an expensive operation. On the other hand, there is no reason why city fathers should close their eyes to unnecessary pollution and delay ordinances that will insure the proper treatment of particularly harmful exhausts. Stricter enforcement of existing laws is all that is needed in many areas.

Every city has a different problem, depending upon atmospheric conditions, air currents, local industry, heating, and the number of vehicles. In New York City, for example, the greatest source of pollution is from burning fuel for heat, light, power, and transportation.

In 1956 this metropolis had more than 200,000 multiple dwellings, 600,000 one or two family houses, 2 million motor vehicles, and 10,000 incinerators. These sources spew 1 million tons of sulfur dioxide into the air every year.

Some authorities doubt whether air pollution affects health but the majority agree that a relationship exists and have ample proof to back up their contention. The Meuse Valley and Donora disasters provide verification of the harmful effects of smog.

Those who suffer most are the aged and victims of asthma, respiratory diseases, heart trouble, or anxiety. Repeated exposures irritate the lungs, causing chronic bronchitis. Air pollution is suspected as contributing to lung cancer. In Los Angeles, smog irritates the eyes, nose, and throat and leads to decreased attentiveness and efficiency among school children. The local vegetation also is affected.

EYE HEMORRHAGE

G. W. writes: What is done for a hemorrhage of the eye?

REPLY

Have a good ophthalmologist determine the cause. Small hemorrhages often are absorbed. Others are partially absorbed and leave opacities. The immediate management is absolute rest, bandage to the eye, and treatment of the causative disease. When hypertension is responsible, for example, an attempt is made to lower the blood pressure.

EATING AFTER HEALING

D. L. writes: After a peptic ulcer heals, can the person eat anything he wants to?

REPLY

He can but it may not be wise to do so. Avoid highly spiced, rich, and greasy dishes. An occasional slip will do no harm but concentrate mainly on bland food. Ulcers tend to recur in the spring and fall, which means that a return to the ulcer diet is recommended during these seasons.

ANIMAL TB

R. W. writes: Do animals get tuberculosis?

REPLY

Yes. Cattle are most susceptible and pets also develop the disease, particularly if tuberculosis is in the household.

GASTRIC POLYP

F. R. writes: Is a polyp in the stomach serious?

REPLY

Yes, because it is potentially malignant. The outcome is excellent when the polyp is removed as soon as it is discovered.

COLD MILK

Mrs. J. writes: Is it safe to give milk right out of the refrigerator to a year old baby?

REPLY

This practice is not recommended but will do no harm. Some time ago I read an article by a pediatrician who advised cold rather than warm milk.

TODAY'S HEALTH HINT—

Obesity may be a substitute bigness for a missed goal.

Daily Devotion

Marvel not that I said unto thee, ye must be born again. — John 3:7.

Nicodemus did not understand when Christ told him that he must be "born again" — for he did not understand the things of the spirit. No one marvels at the idea of changing political beliefs — yet this is a sort of rebirth. In the Bible we have a Saul "breathing out threatenings and slaughter" against the Disciples and then the reborn Paul who said that he was "determined not to know anything among you, save Jesus Christ and Him crucified". Only a fool refuses to change his mind and objectives.

God, our Father, help us to open our minds and hearts to Thy truth. In the name of Christ, Thy Son, we pray. Amen.

PORTRAITS

By James J. Metcalfe

To Light The Way

HELP US, O Lord, to spread Your light . . . To every corner small . . . Until Your sacred teachings are . . . Made known to one and all . . . Endow us with the wisdom to . . . Impart the truth today . . . And guide our fellow creatures to . . . The only saving way . . . Until the darkness disappears . . . From every mind and heart . . . And apathy and blindness and . . . Iniquity depart . . . And as we go from shore to shore . . . And to each neighborhood . . . Help us achieve that goal for You . . . By our example good . . . For only as we serve You well . . . By doing what is right . . . Can we have any hope, O Lord . . . Of sending forth Your light.

Copyright, 1958, Field Enterprises, Inc. All rights reserved.

Monroe Morning World

(Founded October 20, 1929)

BY ROBERT EWING

John D Ewing, Publisher 1929-1938

Wilson Ewing Publisher 1938-1952

Entered as second class matter at the Monroe post office December 10, 1929, under the act of March 6 1879 Published every morning by the News-Star-World Publishing Corporation, North 4th and Olive street Telephone No FA 2-5161

Robert Ewing, Jr., Chairman of the Board
William H Bronson President
Richard Hale General Manager
Edmund G Brown Ass't. Gen Mgr.
Jack Gates Executive Editor
Frank Noonan Managing Editor

Member of The Associated Press

The Associated Press is exclusively entitled to the use for reproduction of all news dispatches credited to it or not otherwise credited and also the local news herein

The Branham Company national advertising representatives Offices in New York, Chicago, Atlanta, Detroit, St Louis, Memphis, Dallas, San Francisco, Los Angeles, Charlotte

The Monroe Morning World is an independent newspaper It prints the news impartially, it supports what it believes to be right It opposes what it believes to be wrong without regard to party politics.

FOR CITIES, PARISHES

Committee Seeks More Revenues

Ways to find new revenue for cities and parishes in Louisiana will be the major topic at 10 a.m. Monday, when the Special Liason Committee of the State Legislature meets in the State Capitol in Baton Rouge.

The session, which will be held in Committee Room No. 1, will be attended by Lt. Gov. Lether E. Frazar, Speaker of the House Robert Angelle, two members of the Senate, three from the House of Representatives, and officials of the Police Jury Association and the Louisiana Municipal Association.

The Committee was appointed to study legislative needs of police juries and cities of Louisiana.

It is the result of the House concurrent resolution No. 11, of 1958, which sets up a joint legislative committee to study the needs and plan of legislation of the Police Jury Association and Municipal Association, and make recommendations to the next Legislature.

The first meeting will be held Monday.

W. A. Breedlove, of Monroe, secretary of the Police Jury Association, said yesterday that from advance reports, "it seems the Legislature is anxious to return more responsibility to the cities and parishes, for solving their own problems and providing means by which to do it."

INDICATED

He indicated that the Legislature might "even be willing to yield its monopoly on taxation if it were relieved of certain responsibilities, such as highways, public and welfare."

Police Jury Association members of the Committee are Association President A. B. Mount of Sulphur; A. E. Montgomery Sr. of Monroe, first vice - president; W. A. Breedlove, secretary; R. Eddie Evans, of Ruston, treasurer; Charles L. Horne Jr., Shreveport, second vice - president; W. W. Dumas of Baton Rouge, third vice-president.

Attending from the Louisiana Municipal Association will be Mayor George W. Bowden of Alexandria, president; and Mayor Sidney Gray of Lake Charles, executive vice - president and chairman of the Legislative Committee.

State Legislators attending will be Representatives Vail Delony of East Carroll parish and Spencer Myrick of West Carroll, who authored the resolution which created the Committee, and Rep. Bert Adams of Vernon parish.

Senators will be Sen. Herman "Wimpy" Jones of Bossier and Webster parishes, and Sen. Arsene Stewart, representing the five-parish 14th Senatorial district - Allen, Cameron, Jefferson Davis, Calcasieu and Beauregard parishes.

Among large industrial firms maintaining their headquarters in New York City are Chicago Pneumatic Tool, Philadelphia and Reading, Lone Star Cement and Texas Gulf Sulphur.

Compromise Conference To Be Sent Reds

LONDON (UPI) — The United States and Great Britain shortly will send to Moscow a compromise plan for the forthcoming Geneva Conference with the Soviet Union on the possibility of suspending nuclear weapon tests, diplomatic sources said Friday.

The Soviet Union demanded last week that the conference, scheduled to open Oct. 31, be held by the foreign ministers of the three nations.

The sources said the United States and Britain neither would reject nor accept the proposal. Instead they would propose that the conference be opened by experts of the three nations, with the foreign ministers coming in later to endorse recommendations or trying to resolve differences.

This proposal will be sent to Moscow "within the next few days," according to the sources.

The talks, which will cover not only the suspension of tests but means of policing any agreement that may be made, are expected to last one month to six weeks.

The United States and Britain are agreed that it would be impractical to tie up their foreign ministers for so long a time, especially since technical problems are expected to take up a good deal of the discussions.

NAACP Meeting Is Scheduled At New Orleans

NEW ORLEANS (AP) — Progress and activities of the National Association for the Advancement of Colored People will be discussed at a meeting of the Louisiana State Conference of the NAACP Branches here today and Sunday.

Mrs. Dorothea Combre of Lake Charles, conference president, will preside.

A public meeting in connection with the semi-annual assembly will be held Sunday at 3:30 p.m. in the Mt. Zion Methodist Church when tribute will be paid to the 34 Negro attorneys in Louisiana.

U. Simpson Tate, an attorney of Dallas, will address the meeting on NAACP affairs.

At the Saturday meeting in the Claver Building (1821 Orleans) Robert L. Carter of the legal staff and Gloster Current will serve as consultants.

Another speaker will be Clarence A. Laws, NAACP secretary from Dallas.

U.S. Standing Firm On Peace Terms In East

WASHINGTON (UPI) — The United States stood firm Friday on its China peace terms and accused the Chinese Communists of circulating distorted reports about Warsaw negotiations on the Quemoy-Formosa crisis.

The State Department declared that this country would not bow to Red China's demand for withdrawal of all U.S. forces from Formosa. It said the United States would abide by its defense commitments with the Chinese Nationalists.

Simultaneously, department press offices Lincoln White indicated that Red China had been talking extremely tough at the Warsaw conferences while professing a policy of peace and and "sweet reasonableness" in private discussions with this nation's allies.

White's statement came as U.S. Ambassador Jacob Beam and Chinese Communist envoy Wang Pin-nan concluded their seventh meeting at Warsaw. They will meet again next Wednesday to continue their discussions of the Formosa situation.

The United States and Red China agreed before beginning the Warsaw talks that neither would disclose what took place except in a joint statement. White implied that the Chinese Communists had broken this agreement.

Watching For Moon Rocket

MANCHESTER, England (UPI) — Britain's powerful radio telescope was trained Friday night along the path plotted for America's moon rocket.

The Manchester University telescope at Jodrell Bank was manned by British scientists and American technicians who came here for the second attempt by the United States to send a rocket to the moon.

18 Building Permits Let In October

Eighteen building permits for construction, additions to and moving of buildings have been issued this month by William C. Hines, building inspector.

Total on the value of the permits is $437,250. John E. Zufall released the list of permits obtained thus far in October yesterday, as follows:

On Oct. 1, C. D. Little received a permit to build a concrete block boat house at 2912 Belin St., size 960 square feet, cost $900.

Mrs. Frank Varino, to move a frame 10 by 12 playhouse from 2214 Marie Pl. to 1709 N. Sixth St., cost $25.

R. L. Johnson, add one room to a frame home at 1606 Georgia St. size 228 square feet, cost $250.

Frank E. Eason, build a brick residence with two baths at 511 Wilmuth St., 1250 square feet, cost $12,000.

Diehlmann Bernhardt to construct a brick six room two-bath home at 1808 Spencer St., size 1535 square feet, cost $15,200.

On Oct. 2, a permit was issued to Carl Taunton to add one room to a frame home at 205 Howard St., size 48 square feet, cost $100.

Oct. 3, a permit was issued to Better Homes Realty Co. to move a frame house at 2308 Oak St., size 24 by 30 feet, cost $500.

A-1 Upholstering Co., to remodel a frame building for upholstering at 203 Plum St., cost $1,000.

Oct. 6, Ada Wilson received a permit to add 532 square feet to a frame cafe at 2910 Jackson St., cost $1400.

Weingarten Inc. obtained a permit to construct a nine-room brick and tile supermarket in the 1900 block of Louisville Avenue, size 33,544 square feet, cost $368,000.

Wesley Allen, to construct a frame home composed of four rooms and bath, on Owl Street three blocks west of Sherrouse Street, size 572 square feet, cost $1800.

On Oct. 7, R. L. Coates obtained a permit to add two rooms to a three - room frame home at 2504 Renwick St., size 252 square feet, cost $350.

W. O. Fergerson, to build a brick home, 1½ baths, six rooms at 2217 Beechwood Dr., size 2,000 square feet, cost $19,300.

E. L. Smith Jr., add one room and bath to a frame residence at 2409 Marie Place, size 320 square feet, cost $2900.

On Oct. 8, the Liberty Hill Baptist Church obtained a permit to remodel a six-room frame church at 207 South 16 St., cost $3,000.

Alex Burge, add a carport to a frame building at 3010 Jackson St. cost $25.

W. L. Moore Sr., to build a brick home, five rooms, bath and carport at 2803 Ft. Miro St., size 1056 square feet, cost $10,000.

M. M. Smith, to construct a brick wash house at 708 Alabama St., size 14 by 14 feet, cost $500.

Crowley Daily Signal Sale Is Announced

CROWLEY, La. (AP) — Sale of the 60-year-old Crowley Daily Signal was announced Friday. The purchase price was not disclosed.

Ownership was transferred from Max Thomas, who had controling interest for the past 12 years, and John R. Harrah, general manager for 8 years, to Harold M. Wilson and associates.

Wilson, classified advertising manager with the Tuscaloosa, Ala. News for the past five years, named his associates as Robert D. Miller of Jennings, La., and P. H. Fackelman of Cleveland, Tenn.

Wilson will serve as publisher. Thomas will remain as editorial writer and board chairman. Harrah said he is negotiating for purchase of his own newspaper elsewhere.

No staff changes are contemplated, Wilson said, and the afternoon paper will continue under the same name. It has a circulation of over 4,600.

Richardson Lists Northeast Area Highway Projects

BATON ROUGE (Special) — Highway Director R. B. Richardson yesterday asked bids Oct. 22 on three Northeast Louisiana highway projects.

The announcement was included in a request made by Richardson for bids on 21 projects over the state.

Northeast area proposals are:

Morehouse — Hot - mix asphalt pavement, 1.2 miles west and east Jerfferson avenues in Bastrop.

West Carroll — Blacktopping 6.5 miles on the Braswell School - Concord Highway - State Route 385.

West Carroll — Bituminous hot-mix overlay four - tenths of a mile designated streets in Oak Grove.

The complete program on which Richardson asked bids covers 16 parishes and includes 148 miles of roal work.

Three persons were free on bonds after Monroe Police levied charges of driving while under the influence of intoxicants against them yesterday.

Police identified the three as Reagan F. Wilson, 38, of 3902 Gerald St.; Malcolm James Keith, Jr., 21, of 416 Harn St.; and Millard F. Pilgreen, 56, of 1314 Natchitoches St., West Monroe.

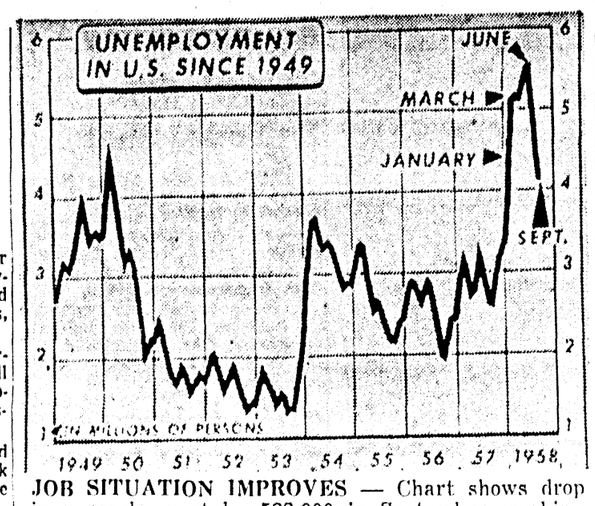

JOB SITUATION IMPROVES — Chart shows drop in unemployment by 588,000 in September marking what government called a significant improvement in the job situation. Joint monthly report of Commerce and Labor departments said the decline was from 4,699,000 in August to 4,111,000 in September. Highest point was in June, 1958, with 5,437,000 persons out of work. (AP Wirephoto Chart)

Pope's Novena Begins Today; Lasts 9 Days

VATICAN CITY (UPI)—The Novendiali consisting of nine days of the formal Vatican mourning period for Pope Pius XII will begin Saturday in the vast Basilica of the world's largest church with the pomp and ceremony of 2,000 years.

The nine days of prayers, also known as a pope's novena, will bring tens of thousands to the Basilica of St. Peter's where the Pope for 19 years and months was, in effect, the pastor.

The prayers of mourning will go on even after the body of the Pontiff is lowered in a triple nest of wood and lead coffins to a perpetually lighted crypt below and then walled up behind masonry and marble in a niche not far from the recenly-discovered tomb believed to be that of the first Pope — St. Peter.

The burial is expected to take place Monday.

Some details of the final ceremonies remained to be worked out by church officials, but the general ritual is unchanged over the centuries.

One of the few breaks with tradition was the decision Friday by the cardinals in Rome to place the body in state at the foot of the main alter in the church built in part by such titans as Michaelangelo and Bernini. In the past, pontiffs have rested in state in the side chapel of the sacrament.

After the body is lowered to its final resting place, a catafalque will remain as a symbol of the dead in the basilica above until the Novendiali is ended.

The body, garbed in the white, scarlet, ermine and gold of a supreme pontiff will be exposed on an inclined bier for the millions who will pass by it until Monday. Then, most probably Monday afternoon, the rite of burial will commence.

Cardinals, relatives, distinguished guests and the diplomatic corps at the Vatican will watch the vast candle-lighted scene from special tribunes erected by carpenters.

The body, now on a simple litter, will be placed on the left side of the altar under the fantastic 95-foot high bronze canopy designed by Bernini in the 16th Century.

To the right will be three nested coffins. The outer one is of polished elm wood. The second is of lead. The third, in which the body will rest, is of sweet-scented cypress lined with red satin.

Chamberlains will lift the body into the cypress coffin as the archpriest of the Basilica intones the prayer "Sicut Cervi" — "like a deer, thus God I now present myself to Thee."

One by one, the cardinals will file from their tribune past the coffin to impart absolution.

U.S., Chinese Officials Meet On East Issue

WARSAW, Poland (UPI) — U.S. Ambassador Jacob Beam conferred with Communist Chinese Ambassador Wang Ping-nan Friday with orders from Washington to press for an indefinite extension of the Communist unilateral Formosa Strait ceasefire due to expire at midnight Sunday.

The ambassadors met for two and a half hours in Mysliewicki Palace, but would not comment afterward on what subjects had been discussed. They scheduled another meeting for next Wednesday.

Friday's peace talks were the first between the two ambassadors since the Reds proclaimed their ceasefire last Monday. It was the seventh meeting since the talks on the Far East crisis began Sept. 15.

The State Department in Washington said Beam had been instructed to impress upon Wang that the United States honed for a continuation of the ceasefire in the Formosa Strait. The United States has been aiming at a truce in the talks so that further negotiations can be started on the future status of the Quemoy and Matsu offshore islands.

CAB Board Begins Probe Of Incident

INGLEWOOD, Calif. (UPI) — Civil Aeronautics Board began an investigation Friday to learn why a giant jet airliner skimmed so low over this airport community that hundreds of residents hurried from their homes to see what had happened.

Police were advised that the control tower at Los Angeles International Airport cautioned the Boeing 707 jet airliner—on a routine test flight—about the low approach, and that the aircraft then pulled up sharply.

The plane landed safely several minutes after the incident Thursday night.

There were no injuries, but officers said two pieces of a breaking flap from a wing of the plane crashed to earth as the airliner accelarated rapidly, with one fragment striking a parked automobile. Another fell into the front yard of an apartment house.

Two Lawsuits For Damages Are Recorded

Two lawsuits totalling $52,161.15 have been filed with the Ouachita Parish Clerk of Court. One involves a two-car crash on a smoke-obscured highway, the other is against a Ouachita Parish school bus driver.

Don K. Lanier and his wife, Mrs. Peggy Yvonne Lanier of Plaquemine Parish are suing the Missouri Pacific Railroad Co., State Farm Mutual Auto Insurance Co. and Delma M. Harrell of Beckley, W. Va., for $47,660.65.

Lanier states that he, his wife, and their two young daughters, Sharon Ann and Kathy Lynn were injured, with Mrs. Lanier suffering permanent disfigurement, in a wreck six miles south of Monroe, on route 165 near Fondale.

He claims that the Missouri-Pacific started a fire to clear weeds from next to the track, the fire became uncontrollable and spread, heavy smoke obstructed the view on the nearby highway and he rammed the back of a car which stopped on the highway in the smoke.

Driver of the other vehicle was Miss Harrell.

Lanier adds that the State Farm insurance adjustor told him and his wife that they were not entitled to any money, but if they would sign a paper, State Farm would pay the balance of their medical expenses.

The suit states that they signed it without reading it, and that they actually signed a release from legal liability.

They ask a trial by jury.

In the other case, Mr. and Mrs. J. A. Sears, 105 Dooley Lane, Monroe, ask $4500.50 from General Accident Fire and Assurance Corp. Ltd and Mrs. S. R. Andes.

Mrs. Virgie Sears charges that on Oct. 29, 1957 one of her two young daughters who were riding Ouachita Parish School Bus No. 53 driven by Mrs. S. R. Andes asked Mrs. Andes to stop at the Sears home, so Mrs. Sears could speak with her.

The suit states that Mrs. Andes, of 414 Clayton St., West Monroe, replied that "if her mother was outside she would drive the bus over her."

It continues that Mrs. Andes stopped at a driveway next to the Sears home, blew the horn, Mrs. Sears walked to the bus and talked with Mrs. Andes.

Mrs. Sears then states that Mrs. Andes "suddenly and without warning recklessly closed the door of the school bus, trapping your petitioner by the arm and shoulder and drove the school bus forward dragging your petitioner across her neighbor's driveway.

It states that Mrs. Sears was injured and suffered a misiarriage as a result of the incident.

Announcing The Opening Of

Monroe Optometric Center

412 LOUISVILLE AVE. (H'WY 80)

DR. D. P. THOMAS, Optometrist — DR. P. M. HENDRY, Optometrist — DR. H. P. THOMAS, Optometrist

VISION SPECIALISTS

Eyes Examined. Contact Lens Fitted. Visual Training. Glasses Adjusted. Glasses Fitted. Lenses Duplicated. Frames Repaired and Replaced.

PHONE FA 5-4038 FOR ANY INFORMATION

OFFICE HOURS: Mon Through Sat. 9 A.M. to 7 P.M. Sunday 1 P.M. to 7 P.M.

Convenient Parking In Front For Patients

Continuing Our Big October Harvest SALE! PAY CASH PAY LESS

SHOP OUR WINDOWS

SAVE UP TO 50%

SUIT SALE
Special Group 100% WOOL
Values to 29.98
$10.99

Brassieres 2 for 1.00

NYLON Reg. 98c
HOSE 2 FOR 1.25

SPECIAL PURCHASE DRESSES
By popular demand. Nationally known lines of famous dresses at sensational savings.
Reg. 10.98 and 12.98 $5.99
Reg. 14.98 and 16.98 $8.99
Reg. 19.98 and 22.98 $10.99

COAT SALE
TWO TERRIFIC GROUPS TO CHOOSE FROM
New Look New Fabrics and Colors Reg. 29.98 to 35.00 $16.98 TO $19.98
100% Wool Wool and Cashmere Fur Blend Fabrics Reg. 35.00 to 45.00 $24.98

SUITS Reg. to 35.00 $14.98 $16.98
SUITS Tweeds Blacks Colors $19.98

TABLE SALE
- Children's Dresses
- Blouses, Long Sleeve
- Polo Shirts, Long Sleeve
- Half Slips Nylon or Cotton
- Panties, 3 Pair Sizes 5-9 X to XXX

97c

DRESS HEADQUARTERS
Group No. 1 Regular to 8.98 $2.99
BETTER Reg. to 12.98 $4.99

SPECIAL PURCHASE SWEATERS
Reg. 2.98 and 3.98
100% Turbo Orlon
- Slipover
- Slipover with color Chemise or middy style
- White and colors

$1.98

CARDIGAN SWEATERS TO MATCH
Reg. 3.98 $2.98
SKIRTS TO MATCH
$1.98 $2.98

Dresses . . These You Must See
Group 1 Some Were to 14.98 $3.98
Group 2 Beautiful Styles $5.98 2 FOR 11.00
Princess Peggy House Dresses $2.69 2 FOR 5.00
Sizes 7-15, 8-20, 14½-24½ and 38 to 52

SPECIAL BUY CAR COATS
Special buy. We bought the entire output to bring you this special. White fur hood. Knit cuff lining. Quilted lining. Red, black, tan, blue. Sizes 8-18.
Extra Large Sizes Priced at 8.98
$7.99

ROXYANA
ACROSS STREET FROM PARAMOUNT

A youthful, glowing skin can be yours!

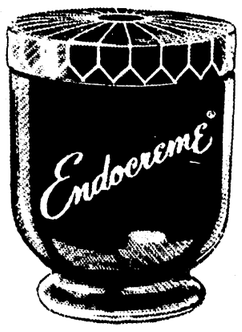

Introduced 21 years ago, ENDOCREME is *still* the overwhelming choice of women who wish to restore fresh, young beauty effectively. They accept nothing less, confident of swift, sure results.

ENDOCREME, rich in lanolin and lipoids, also contains exclusive Activol* (especially selected natural estrogens). Activol* is absorbed by the skin resulting in a contour that is clean and firm . . . a skin that is velvet smooth . . . a natural glowing, young look.

Try fabulous ENDOCREME . . . look more beautiful every day!

*trademark

The Palace MONROE

COSMETICS • STREET FLOOR

PENNEY'S ALWAYS FIRST QUALITY!

Open Friday Night 'til 9 P.M.

Week-End SPECIALS!

One-Time Buy ONLY! 100% Wool Fleece LADIES' FALL COATS
Milium Lined
Button-front styles with tucked barrel back or button and tab back detail. Blue, red, beige, black, medium grey and pearl grey. Only at PENNEY'S such smart coats for such a low price! Sizes 8 to 18.
$15
Second Floor

Men's and Boys' LODEN-LOOK COATS with Hoods!
9 oz. cotton sheen coats with rayon quilt lining and zip-off hood, inside zipper. Water and wind repellent. Men's 36 to 46. Boy's 8 to 18. $10 $6.88
First Floor

Men's Printed COTTON-FLANNEL PJ'S
All Sizes!
Notch or pullover styles in stripes, fancies with elastic pant top. Sanforized. Full-cut over Towncraft patterns. $2.44
First Floor

Tot's Orlon CARDIGANS
Sizes for Miss or Mr. 1½ to 4!
Turbo Orlon in Jacquards, bulky trims and two-tones. Light, bright and dark colors. Early shopping advised! $1.33
Balcony

LARGE COLORED PLASTIC HOOPS 77c ea.

Women's 32 Inch SCARFS
Square
Printed Rayon-Silk
Many ways to wear these pretty square scarfs when chilling winds blow. Full 32 inch squares in lovely colorful prints. 2 for $1
First Floor

30x54 Inch Vixcose RUGS
Woven-in Block Patterns . . .
Woven in high and low pile to form attractive block pattern. Use in most any room. Sandalwood, rose, white and colors. $3.99
Second Floor

Little Tots COTTON-FLANNEL SHIRTS
Long Sleeves!
Warm, colorful sport shirts just like dad's or big brothers. Machine washable in lukewarm water. Sizes 2 to 4. 77c
Balcony

New "J" Series JET SET LUGGAGE
THREE Pieces!
Wood frame, vinyl covered sturdy luggage. 26" Pullman case, 21" overnite case. Built to last! $18
First Floor

Simulated Leather Plastic
OCCASIONAL CHAIRS
Danish Modern Style . . .
Bronze or Black Frames . . .
Solid comfort . . . solid value in these neat chairs. Just right for your living room or den. Tangerine or white upholstery with bronze legs . . . turquoise or black with black legs. 2 for $19.95
Second Floor

Career Diplomat Is Appointed As U.S. Ambassador

WASHINGTON (AP)—President Eisenhower Friday appointed career diplomat Lampton Berry of Columbia, Miss., to be U.S. ambassador to Ceylon.

The 50-year-old Berry will succeed Maxwell H. Gluck, who resigned. At present Berry is deputy assistant secretary of state for Near Eastern and South Asian affairs.

He has held diplomatic assignments in Capetown, South Africa and New Delhi and Calcutta, India. But this is his first ambassadorial assignment. The appointment is subject to Senate approval when Congress convenes in January.

Former Defense Secretary Talks At Shreveport

SHREVEPORT, La. (AP)—Former Defense Secretary Charles E. Wilson called it "poppycock" Friday to believe that the first nation that gets a space ship will rule the world.

He also described as "foolish pets" any American anxiety over the Russian launching of the first Sputnik.

Wilson, here to address Centenary College's 50th anniversary celebration, made his remarks at a news conference.

He declared further that he does not believe any nation has ability to rule the world.

Russia's alleged superiority in missiles, Wilson added, must be viewed in the light that "ballistic missiles are a one-shot business and their accuracy is yet to be demonstrated."

Wilson contended that the Russians got ahead on rocket engines after World War Two because they continued in the missile business while the United States concentrated on developing up strategic air command.

And landing on the moon, as predicted within the next 20 years, Wilson said, could be of no great importance and could lead to the loss of many lives in exploration attempts.

Looking ahead, Wilson said the United States must be strong militarily but that "an arms race will not establish peace."

New Building Of Hardware Co. To Open

The Maxwell Hardware Company, 2713 North 7th Street, West Monroe, will observe the formal opening of its new building today.

The new building located beside the store's former quarters, contains 5000 square feet of display space, and is completely air conditioned.

Gene C. Goad, manager and one of the owners of the company, said, "Although our former building was new when the Maxwell Hardware Company first occupied it, we felt that to expand and provide the kind of business we wanted, we needed a new building that would be in keeping with the demands of the future as well as the present."

Accordingly, "he explained, "we erected a building of which we are extremely proud and which we believe is an asset to the entire West Monroe area."

Goad became manager of the company in 1955, and is the son-in-law of E. F. Maxwell, founder of the company. He and his wife live with their two children on Belmont Drive in West Monroe.

Maxwell, founded the company in 1953. He is a prominent business man and is the director of the First National Bank of West Monroe and the First National Bank of Delhi. Maxwell is president of the Highland Park Country Club and one of its leading organizers.

Goad said, "We invite the public to come out and inspect our new store. To celebrate the opening we are offering prices which are marked down tremendously, and we hope our friends and customers will take advantage of them."

Paleface Bandits Escape With $679 In N.O. Robbery

NEW ORLEANS (AP) — Two paleface bandits Friday held up the Automotive Finance Company on Canal Street here and escaped with $679.

Police said one of the young robbers, well-dressed and curly-haired but walking with a limp, forced Jeff Ferguson, 24-year-old assistant credit manager, to put the money in a bag and fled.

His dungaree-clad companion, acted as a lookout at the entrance.

While the holdup was in progress Mrs. O. E. Haring, wife of the owner, walked in past the two men.

The holdup man turned to her and said, "Good morning, young lady."

Mrs. Haring said when she reached her desk she realized a holdup was going on but was afraid to try to call the police until the men left.

A witness later told officers he saw the men jump into a 1950 model car bearing an Oregon license plate.

Helium, the second lightest element, is inert, odorless, colorless and tasteless but not completely weightless.

GENE C. GOAD

Judge Denies Withdrawal Try In Rape Trial

LAUREL, Miss. (AP) — Circuit Judge Lunsord Casey Friday denied efforts by court-appointed defense attorney Ronald Brown to withdraw from the rape trial of Theldor Lang, 35-year-old Laurel Negro who goes on trial for his life Monday.

Brown sought to withdraw on grounds that the court was without authority in the appointment because Lang had employed counsel. He also said he had represented the white rape victim's husband in a lawsuit some time ago and would have a conflict of interest.

Brown was appointed to aid defense attorney Jeff Collins.

Casey held the appointment was made with proper authority and that there would be no conflict of interest.

Lang was convicted in the 1954 rape and sentenced to life imprisonment. The State Supreme Court upheld the conviction.

Later, however, another Laurel white woman was raped and several weeks later Leroy Moody, 26-year-old Negro, was arrested and admitted the 1955 rape, but denied the 1954 crime. He pleaded guilty to the 1955 rape and got life imprisonment.

Moody's fingerprints were found on a windowsill at the home of the early rape victim and her ring was found in possession of Moody's wife, police said.

With the new evidence, the Supreme Court set aside the conviction of Lang and ordered a new trial.

Ambassador To Tour South La.

NEW ORLEANS (AP)—French Ambassador Herve Alphand will make a good will tour of southwest Louisiana next Tuesday.

He is scheduled to fly to Lafayette from New Orleans where he will attend International Week.

His visit to the Evangeline country includes a luncheon at St. Martinville, reception in Breaux Bridge, and a city hall visit, public reception and dinner in Lafayette.

Accompanying the ambassador will be his wife, French Embassy aide Pierre Landy and French Consul General in New Orleans Jacques Grellet.

Atomic Energy Commission Explodes Shot

ATOMIC TEST SITE, Nev. (UPI)—The Atomic Energy Commission exploded a small nuclear test shot atop a 100-foot tower on Friday to make "certain diagnostic observations" of atomic blasts from a stationary platform.

A fierce fireball accompanied the explosion. The tower tumbled awkwardly, then disintegrated in the midst of a dust cloud that rose from the desert floor.

For the first time in the current series, a mushroom - shaped cloud boiled up from the explosion site. It rose in a dirty-looking black spiral that turned gray at about 4,000 feet.

The test, nicknamed "Quay" for a New Mexico county near Los Alamos, was the fourth full-scale shot of the final series before the proposed Oct. 31 international ban. It was the first tower shot on American soil this year.

The blast, which had the force of less than 1,000 tons of TNT, went off at 6:30 a.m. PST (10:30 a.m. EDT, after a 15-minute delay because of a southerly wind. Observers in the fall-out path were evacuated five minutes after the explosion.

Real Estate Transfers

The following real estate transfers are on record in the office of the Ouachita parish clerk of court:

James F. Oglesbee sold to David Leo Walsworth lot in block 29 of unit 6 of the H. M. McGuire's Highland Park addition for $450 cash and assumption of a mortgage for $7,800.

Charles Loyens et ux sold to Abe E. Pierce lot 24 of block 38 of unit 9 of the Booker T. Washington addition for $300 cash and assumption of a mortgage for $4,500.

D. Rabun Smith sold to Haynes L. Harkey Jr., and Thomas M. Hayes, Jr., lot 38 of block 10 of the Commerce Realty Inc.'s resubdivision of blocks 2, 7 and 10 of the Roselawn addition No. 2 for $8,000.

Adcock - Booth Realty Corp. sold to James H. Sullivan lot 16 of square 57 of the Ouachita Cotton Mills second addition for $7,500.

Perry Goodwin Zuber sold to Prentice Oswald Joiner lot 6 of block 4 of the Lindsey's Country Side subdivision in section 20, township 18, range 3 east, for $14,000.

Philip James Embanato sold to Paul Joseph Bruscato lot 10 of block 2 of the resurvey of part of the Edgewater Gardens of $10,000.

Wilmot McCain, Sr., sold to Carson Homes, Inc., lot 9 of square 8 of extension 2 of the Lakeshore subdivision for $2,400.

Federal Housing Commission sold to James A. Martin lot 22 of block 100 of the Ouachita Cotton Mills subdivision of blocks 97 through 102 of the OCM second addition for $100 cash and assumption of a mortgage for $5,600.

R. M. Gouchenour sold to James Franklin Worley lot 3 of block 1 of unit 1 of the Greater Monroe Development Corp. Inc., for $775 cash and assumption of a mortgage for $10,750.

William O. Martin sold to Cecil Watkins lots 13 and 14 of the Berry Stock Farm, Inc., subdivision of part of lot 2 of section 29, township 17, range 3 east, for $5,600.

J. T. Hinke sold to Muriel A. Moreau lot on McBride street near West Monroe for $16,000.

Sherrouse Realty Co., Inc., sold to Fred Lee Johnson et ux lot 6 of block 50B of unit 12 of the Booker T. Washington addition for $125.

Mrs. May Lieber Kahn sold to Mrs. Annette Lieber Milligan and Hugh E. Milligan all her one-third interest in lot 2 of block 12 of the resubdivision of blocks 12 and 14 of Stubbs Place addition for $3,333.34.

Simeon K. Lieber sold to Mrs. Annette Lieber Milligan and Hugh E. Milligan his one - third interest in the above lot for $3,333.33.

CHANGE OF SCENERY

NEW YORK (UPI) —The location chosen for filming "Rough Riders," a new TV series set in just one day because commercial airlines kept passing overhead.

Pope's Will Is Published In Newspaper

VATICAN CITY (UPI) — Pope Pius XII's brief and humble last will and testament, published Friday asked the world to overlook any personal shortcomings and begged the forgiveness of anyone he might have "offended."

The will, dated May 15, 1956, left all his possessions to the church and asked that no monuments be raised to his memory. He said he wanted obscurity in death.

The document was published in the semi-official Vatican City newspaper Osservtore Romano and opened with the words in Latin: "Miserere mei, deus, secundum (magnam) misericordiam Tuam" (Have mercy on me, oh Lord, accordig to Thy great mercy.) It continued:

"These words which I, knowing myself to be unworthy and inadequate, pronounced when I accepted with trepidation my election as supreme pontiff, I now repeat with much greater justification since the realization of the deficiences, shortcomings and mistakes, committed during such a long pontificate and in such a grave era has made my shortcomings and unworthiness clearer to my mind.

"I humbly ask pardon of all those I may have ofended, harmed or scandalized with my words and works. I beg those with whom the matter rests not to busy themselves or to worry about erecting any monument to my memory. It is enough that my poor mortal remains be laid to rest simply in a sacred lake which will be the more gratifying (to me) the more it is obscure.

"I do not need to ask for prayers for my soul. I know how numerous are those prayers which the usual stipulations of the Apostolic See and the piety of the faithful offer for every dead pope.

"I do not even need to leave a 'spiritual testimony' as so many zealous prelates are laudably wont to do, because the many documents and speeches uttered by me in connection with the requirements of my office are sufficient to make known, to all those who perchance may wish to know, my thoughts on various religious and moral questions.

"Having said this, I name as my universal heir the holy Apostolic See, from which I received so much, as if from a very loving mother.

"15 May, 1956.

"(Signed) Pius PP XII."

Police Announce New 'Get Tough' Policy At B.R.

BATON ROUGE (AP) — City police Friday announced a "get tough" policy after a series of gang fights between students at two Negro schools.

A 17-year-old Negro youth, Earl L. Jackson, was sentenced to 10 days in jail Friday after pleading guilty to disorderly conduct in the stoning of a school bus Tuesday near McKinley High School.

A companion, Albert Comager Jr., 19, pleaded innocent and his trial was set Oct. 20.

Police Chief Shirley S. Arrighi said several hundred pupils from McKinley and Capitol Ave. high schools were involved in the series of incidents, which included retaliatory raids for the stoning of the school bus.

In all, police have picked up 18 juveniles and four 17 and 18-year-old boys in the various fights.

Arrighi said the incidents were becoming serious and ordered his juvenile division to break up any further demonstrations "before the situation gets out of hand."

Mississippian Dies In Crash

POPE AIR FORCE BASE, N.C. (AP)—An Air Force spokesman said Friday that the persons aboard a transport plane which crashed at Payette, Idaho, last night, killing all 10 aboard included Lt. Thomas C. Lampsa, 25, Gilbert, Miss., 1956 graduate of the Naval Academy and stationed at Pope Field.

Three To Seek Reinstatement At University

NEW ORLEANS (AP) — Three of four white students who were suspended two days ago by Louisiana State University in New Orleans declared at Radio Station WNOE Friday that they would seek reinstatement.

The youths, who identified themselves as Gordon Novell, 21; A. Roswell Thompson Jr., 20 and Bob Holmes, 19, said they would go to Baton Rouge Saturday morning to talk with President Troy Middleton of LSU.

They said they would seek to have authorities look into the action of the disciplinary board wh gave no reason for their suspension.

LSUNO also declined to say whether the suspensions had any connection with integration incidents at the lakefront branch in New Orleans where more than 50 Negro students were enrolled.

If they failed to get to see Pres. Middleton, the students said, they would call on Governor Earl Long.

The suspended students also, appearing on a WNOE newscast, said they intended to discuss their case with Rep. Hebert (R-La) and Governor Orval Faubus of Arkansas.

Parents of the fourth suspended student said they would not seek to have their son returned to the school.

Mack Is Given Deadline For Arraignment

WASHINGTON (UPI) -- A federal judge Friday gave former FCC Commissioner Richard A. Mack until Nov. 7 to appear for arraignment on charges he conspired with lawyer Thurman A. Whiteside to influence award of Miami Television Channel 10.

Mack originally was scheduled to be arraigned last Friday. But his attorneys asked for a month's delay to give him time to recover from injuries suffered in a fall at Miami. The case was continued for a week to let government attorneys check Mack's condition.

Robert J. Rosthal, justice Department attorney, told Federal Judge John J. Sirica Friday the government learned Mack could be available for arraignment in two to four weeks. Rosthal said the government had no objection to the 30-day delay. Sirica ordered Mack to appear Nov. 7.

Whiteside pleaded innocent last week to charges that he gave Mack money and other things of value in return for his support in the 4 to 2 FCC vote that warded the Miami channel to a subsidiary of National Airlines.

The charges were an outgrowth of hearings held by the House Influence Investigating Subcommittee.

Mourning Urged For Pope Pius

LAFAYETTE, La. (AP) — The Louisiana Knights of Columbus were urged Friday to observe official mourning on the death of Pope Pius XII.

State Deputy of the K. of C. Tanos Joseph of Franklin asked the state's 22,000 Knights to give memorial tribute to the Pope in annual Columbus Day celebrations Sunday.

Joseph said it was with the blessing and close cooperation of Pius XII that the Knight of Columbus were able to complete their project of micro-filming archives of the Vatican Library for use by scholars of the Western Hemisphere at the Library of St. Louis University in Missouri.

RELIC

VERGENNES, Vt. (UPI) — Nine - year-old Matthew Daniels Jr. recently found a four-pound cannonball in his backyard. The ball is thought by experts to be a relic of the battle in which British forces were defeated at Plattsburgh, N.Y., 144 years ago.

Only the women of Norway have a lower mortality rate than those of the United States.

STRUCTURAL STEEL ERECTION AND WELDING FOR MAXWELL HARDWARE CO. BY Pickens Welding Service
UTILITY & STRUCTURAL WELDING
TELEPHONE FA 3-1867
2508 NO. 7TH ST. WEST MONROE

GREETINGS AND BEST WISHES TO MAXWELL HARDWARE, INC. • Monroe Glass Co.
DIAL FA 3-7736
1819 ROYAL, MONROE

ROOFING AND SHEET METAL WORK FOR MAXWELL HARDWARE CO. BY Rayville Sheet Metal Works
RAYVILLE, LA.

BEST OF LUCK TO MAXWELL HARDWARE CO. ON THEIR NEW HOME • IT WAS OUR PLEASURE TO HAVE BEEN THE PRIME CONTRACTOR • C. O. Hayton
GENERAL CONTRACTOR
DIAL FA 3-4921
WELLERMAN ROAD, W. M.

Do You Suffer From TOE ITCH or ATHLETE'S FOOT
USE
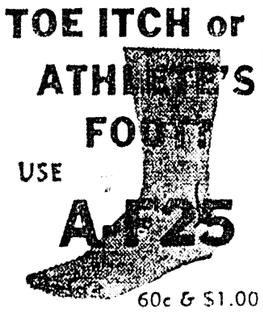

60c & $1.00
Removes Corns & Callouses
GUARANTEED
Or Your Money Refunded
NEW SOUTH DRUG STORE

LOWEST PRICE EVER
at DANIEL APPLIANCE—209 Louisville
NEW FRIGIDAIRE 2-DOOR FREEZER-REFRIGERATOR
Our Special
"BUY NOW" PRICE
Only
$339.95
With Trade
BRAND-NEW! Not a Last Year's Model
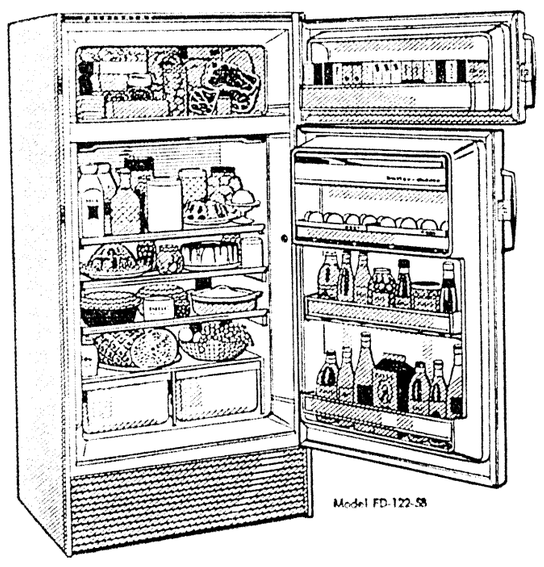

Loaded with many of the Finest Frigidaire Imperial Features
• Real zero zone 86-lb. top freezer
• Real Cycla-Matic Fully Automatic Defrosting in Refrigerator Section
• Special compartment for nearly every kind of food
• Twin Glide-Out Hydrators—hold 23½ quarts
• Choice of 4 Sheer Look Colors at no extra cost
BUY NOW for the Greatest "BUY NOW" BARGAINS we ever offered
The largest selection of Frigidaire appliances in Northeast La.
DANIEL APPLIANCE CO.
AUTHORIZED SALES & SERVICE
The Home Of Frigidaire
209 Louisville Perry Daniel, J. C. Thrower FA 5-4455—FA 2-4649

MAXWELL HARDWARE CO.'S NEW HOME IS ANOTHER MILESTONE OF PROGRESS IN THE RAPID GROWTH OF WEST MONROE • WE ARE PROUD TO HAVE BEEN THEIR MASONRY CONTRACTORS • B&W Masonry Contractors
Dial FA 2-5377—FA 3-1108
1901 Myrtle Street

Maxwell Hardware Co. IS KEEPING PACE!
THEIR NEW HOME IS IN KEEPING WITH THE RAPID GROWTH AND EXPANSION IN WEST MONROE • WE ARE PROUD TO HAVE BEEN SELECTED TO BE A PART BY INSTALLING TERRAZZO FLOORS • Crew Lake Tile Co.
CREW LAKE, LA.

FORMAL OPENING

NORTH LOUISIANA'S NEWEST, MOST MODERN HARDWARE STORE

MAXWELL HARDWARE CO.

2713 No. 7th IN THE McGUIRE SHOPPING CENTER—W.M.

FREE GIFTS for the Kiddies FREE REFRESHMENTS FOR ALL

SATURDAY OCTOBER 11th

LAY-AWAY CHRISTMAS BUYS

$1 ... will hold it for Christmas

COASTER WAGON

REA LINE

6.88

Big 34" x 15½" x 4" body. "Congo" graphite bearings...never need oiling. Sparkling Red and White baked enamel finish, UNASSEMBLED No. 3G

REGULATION SIZE Nokona FOOTBALL

REGULAR $7.75

4.88

Genuine leather cover, pebble grain. Inflatable rubber bladder. Made for rugged play. (No. 1B).

BIKE BASKET FULL SIZE

ANDROCK

only 98¢

Zinc plated welded mesh. Easily attached to any bike. 15" x 10" size. (No. 20J).

BLACK AND BRASS WASTE BASKET

98¢

Oval, 13" high. Brass finished steel with *embossed scroll design* in Antique Black. For any room. (No. 3D)

BATHROOM HEATER

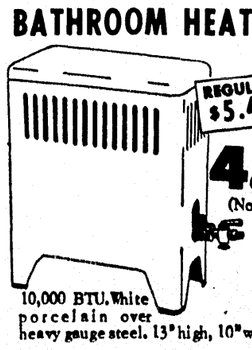

REGULAR $5.49

4.65 (No. 17T)

10,000 BTU. White porcelain over heavy gauge steel. 13" high, 10" wide.

AGA approved model. 11 by 14½. Reg. $6.49. No. 17U. 5.65

NEW Murray BICYCLES

ALL-NEW SPACE-FLIGHT DESIGN

26" SENIOR BIKE

BOYS (No. 20A) GIRLS (No. 20B) 39.95

24" JUNIOR

FOR AGES 7 TO 10

BOYS (No. 20C) GIRLS (No. 20D) 38.95

Murray wheel goods are *guaranteed* highest quality and workmanship throughout...*built to stand-up longer under the roughest use.*

REALISTIC WESTERN PONY

REGULAR $19.95

14.88 No. 24B

Completely safe, spring action. Colorful plastic body. Rich copper finished tubular steel base. Overall sizes; 38½" long x 29¼" high.

SPECIAL TURKEY-SIZE ROASTER

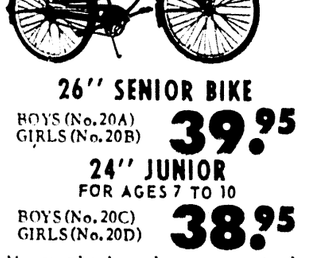

REGULAR $4.00

2.98

Extra large roaster. Browns perfectly Holds up to 22 lbs. roast. (No. 1C).

YORK NUT SHELLER

Leaves the kernel in one piece. (No. 13K).

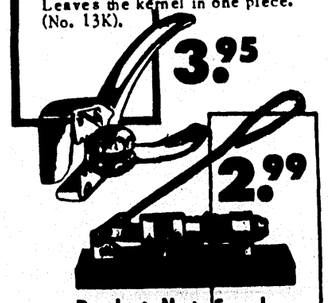

3.95

2.99

Rocket Nut Cracker

ROCKET nut cracker removes entire nut in one piece. (No. 13G).

Club Aluminum

7 pc. Lifetime Set of Famous WATERLESS COOKWARE

REGULARLY $46.25

SPECIAL FOR A LIMITED TIME

29.95 No. 6E

HANDLED RACK
1-qt. SAUCE PAN
2-qt. SAUCE PAN
3-qt. SAUCE PAN
10-inch FRY PAN
4½-qt. DUTCH OVEN
15-in. OVAL ROASTER

Designed for healthful "waterless" cooking. Cooks on low heat...saves fuel...cuts food costs...adds flavor to all foods. A set so complete it answers all your cooking needs.

REVEREWARE 6-PIECE SET

REGULAR $9.95 VALUE

6.98 (No. 6F)

1-2 Qt. Sauce Pan, 1-7" Skillet, 1-7" Cover (fits both) 3-Copper Hangers. Copper and stainless steel utensils.

MEASURING CUP SET

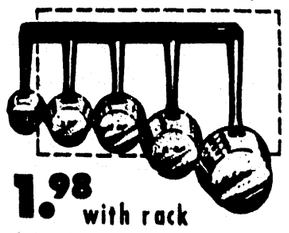

1.98 with rack

Made of polished aluminum with long Anodized Copper handles and rack. (No. 13D).

Landers FOOD CHOPPER

REGULAR $3.29 VALUE

SPECIAL 1.88 No. 24F

Clamps securely to any table top. Extra long handle turns easier. Self-sharpening blades. Bright tinned finish, resists rust.

MIRRO ALUMINUM BAKING PANS

YOUR CHOICE 88¢

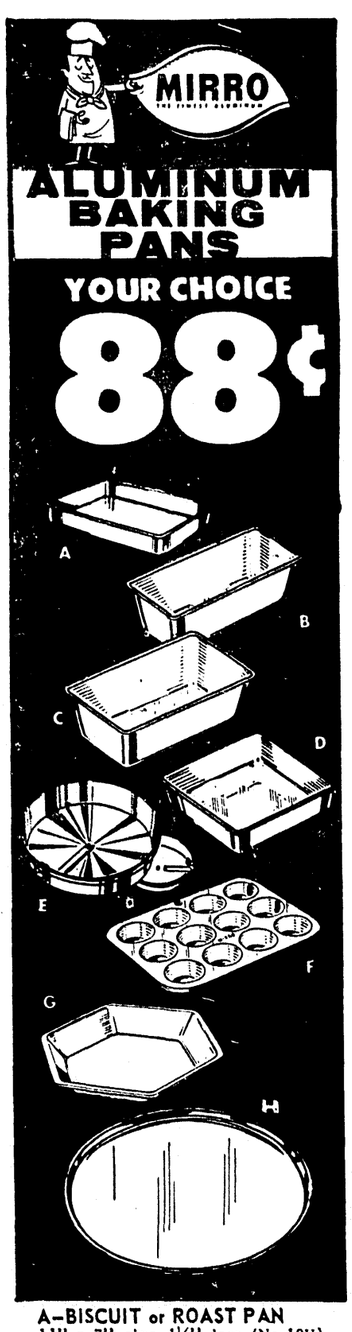

A–BISCUIT or ROAST PAN
11" x 7" size. 1½" deep. (No. 10H)
B–CAKE or LOAF PAN
10¼" x 3¾' and 2¾' deep. (No. 10C
C–BREAD or MEAT LOAF PAN
4¼" x 5½" x 2¾". No. 10E.
D–8" SQUARE CAKE PAN
8" x 8" x 2". (No. 10F).
E–9" LAYER CAKE PAN
9" size, 1½" deep. No. 10B
F–12-CUP MUFFIN PAN
Each cup 2½" x 1" deep. No. 10G
G–NEW HEXAGON PIE PAN
9" across. 1¼" deep. (No. 10D)
H–12" PIZZA PAN
12" diameter. (No. 10A).

SO MILLION BUYING POWER SAVINGS SERVESS WITH OVER 1000 STORES

HUNTING and GAME VEST

FAMOUS 'Blue Bill' by REDHEAD

4.88 (No. 22K)

Water-repellent Army Duck. Large bloodproof rubberized game bag. Elastic shell loops. Forest Brown.

GUN COVERS

A-2.88 (No. 22J)

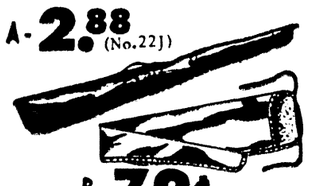

B-79¢ (No. 22H)

A - Deluxe Plastic-Leather Model Waterproof, padded with soft felt.
B - Flannel-Lined Suedene Water repellent. 52" overall.

MALLARD DECOY

REG. $1.50

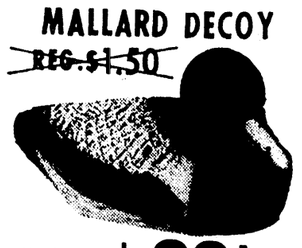

now only 99¢

Molded fibre decoy, durable, waterproof. Stays upright in water. No. 24D

LIGHWEIGHT 6 1/2-inch SKIL ELECTRIC SAW

REGULAR $49.95 VALUE

NOW 33.88

New power-packed saw that's light-in-weight and balanced to feel comfortable in your hand. Cuts right thru big 2" lumber at 45° bevel. Adjustable bevel and depth of cut (to 2 1/16"). Friction clutch, automatic blade guard. (No. 3J).

1/4" ELECTRIC SKIL DRILL

REGULARLY $18.95

WITH GEARED CHUCK 13.88

Rugged lightweight aluminum housing. Extra powerful 2-amp motor gives you 35% more power. 2500 rpm no-load speed. Handy trigger switch. (No. 24H)

LOOK! DROP FORGED HAND TOOLS YOUR CHOICE 88¢ EACH

Dependable low cost tools *forged from top quality steel*...precision made. Finished to high standards.

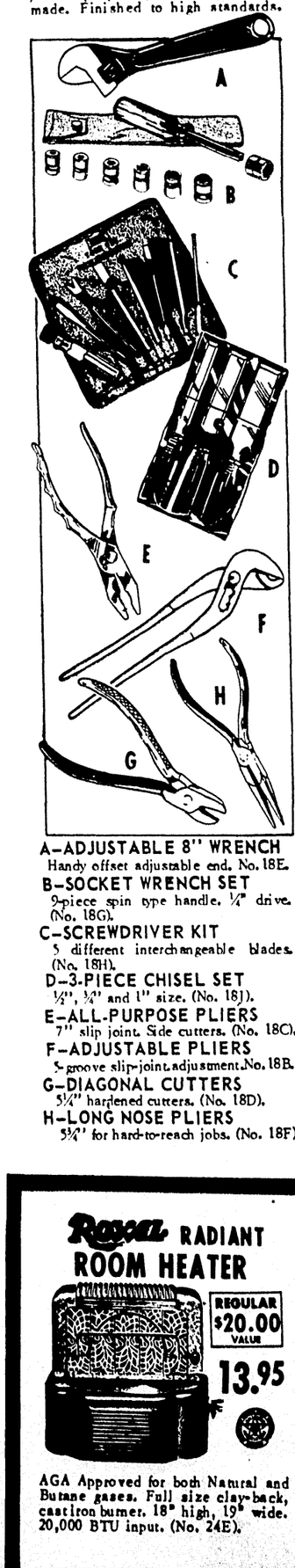

A–ADJUSTABLE 8" WRENCH
Handy offset adjustable end. No. 18E.
B–SOCKET WRENCH SET
9-piece spin type handle. ¼" drive. (No. 18G).
C–SCREWDRIVER KIT
5 different interchangeable blades. (No. 18H).
D–3-PIECE CHISEL SET
½", ¾" and 1" size. (No. 18J).
E–ALL-PURPOSE PLIERS
7" slip joint. Side cutters. (No. 18C).
F–ADJUSTABLE PLIERS
5-groove slip-joint adjustment. No. 18B.
G–DIAGONAL CUTTERS
5¼" hardened cutters. (No. 18D).
H–LONG NOSE PLIERS
5¾" for hard-to-reach jobs. (No. 18F).

Royal RADIANT ROOM HEATER

REGULAR $20.00 VALUE

13.95

AGA Approved for both Natural and Butane gases. Full size clay-back, cast iron burner. 18" high, 19" wide. 20,000 BTU input. (No. 24E).

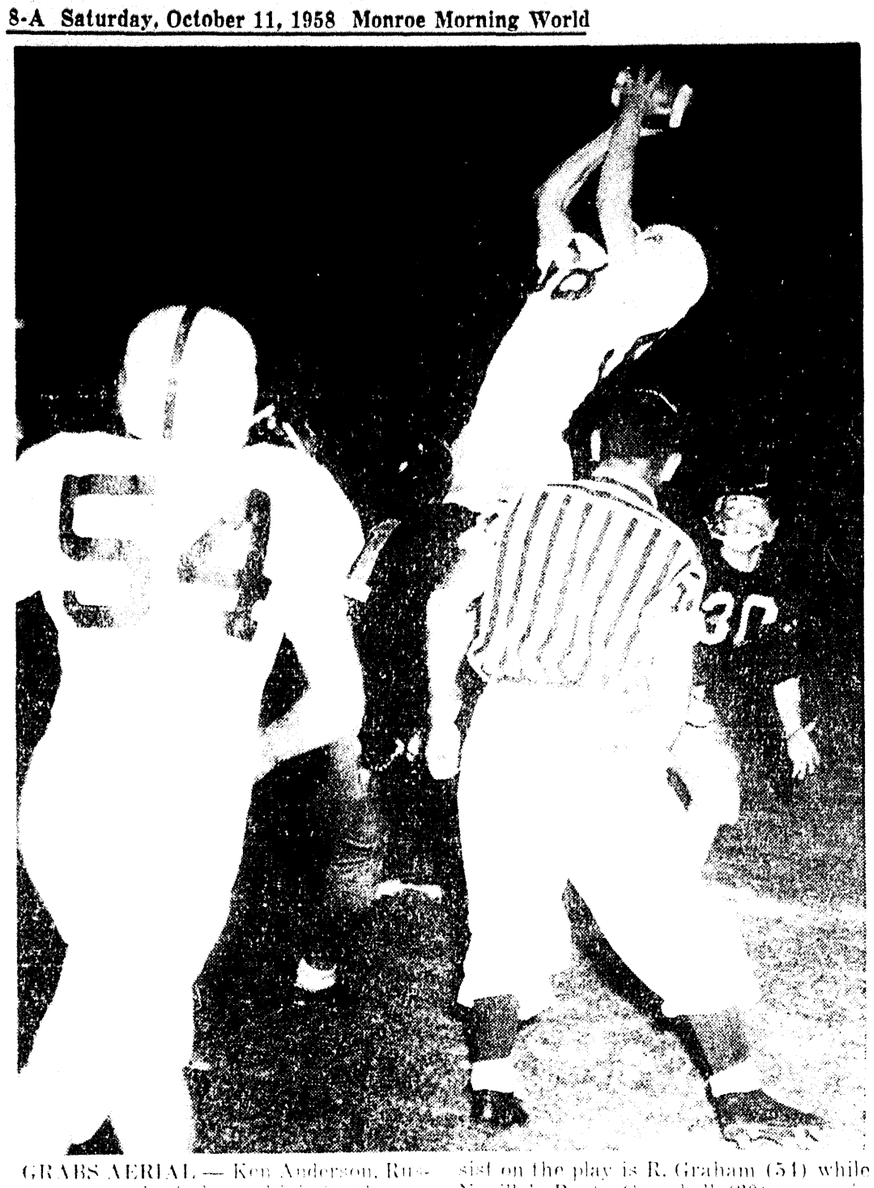

GRABS AERIAL — Ken Anderson, Ruston quarterback leaps high in the air to grab a pass in the Bearcats game with Neville last night. Coming in to assist on the play is R. Graham (54) while Neville's Rusty Campbell (30) moves in for the tackle. Neville won the contest, 26-12. (Photo by Bill Coleman)

SPORTS

Boyd Defeats Beecham In 10-Rounder

CHICAGO (UPI)—Middleweight Bobby Boyd avenged his defeat by Jimmy Beecham Friday night with a unanimous 10-round decision over the Miami Beach battler in the Friday night television fight.

Boyd, who weighed 160 pounds to 159½ for Beecham, lost their last meeting at Miami Aug. 27 in Boyds' last fight. Friday night's win ended Beecham's winning streak at three fights.

The taller and more experienced Boyd took advantage of his height and reach to keep away from Beecham's jabs most of the time and he amassed points himself with sharp left jabs and right crosses.

Beecham directed his attack to the body, but couldn't land frequently enough to slow Boyd down. Judge Harold Marovitz and the UPI card gave Boyd a 49-45 edge, referee Bernie Weissmann scored 48-46 for Boyd, and Judge Frank Clarke had it 48-44 for the winner.

It was Boyd's 50th victory in 63 pro fights and the eighth loss for Beecham in 33. Neither fighter was in trouble during the scrap, although Boyd appeared to be weakening in the last round.

Boyd piled up his edge in the early rounds. Beecham began to connect more often from the sixth round on and he blocked many of Boyd's punches.

The defeat probably will drop Beecham out of the Natonal Boxing Association top ten ranked middleweights, but Boyd was not expected to move into the group. Boyd has been ranked frequently but has not been a high rated contender since he suffered a broken jaw more than two years ago in a bout with Joe Giardello. Beecham a former welterweight, was rated ninth prior to Friday night's match.

Football Scores

HIGH SCHOOL

Neville 26, Ruston 12.
Ouachita 9, Haynesville 7.
Delhi 20, Mangham 0.
Lake Providence 26, Waterproof 13.
Fair Park 12, Bastrop 7.
Bossier 21, Springhill 7.
Bolton 25, Byrd 0.
Minden 27, North Caddo 0.
Pineville 27, Jena 7.
Leesville 30, Menard 27.
Winnfield 26, Many 6.
Tallulah 39, Rayville 20.
Cotton Valley 33, Arcadia 6.
Center, Tex., 39, Logansport 7.
Mansfield "B" 25, Stanley 0.
Bernice 24, Sarepta 0
Coushatta 33, Farmerville 21
Vidalia 34, Newellton 25
Oak Grove 34, Davideon 0
LaSalle 33, Block 18
Jonesboro-Hodge 26, Natchitoches 7
Holy Cross 32, Fortier 0
Baton Rouge 20, Catholic 0
Bossier City 21, Springhill 7
Picayune, Miss., 26, Bogalusa 0

Others

West Lake 26, Vinton 0
Breaux Bridge 6, Hanson 0
Morgan City 12, Cathedral 7
Kaplan 26, Gueydan 0
Lockport 14, Raceland 0
Covington 27, Independence 0
Glenn Oaks 0, Port Allen 0
St. John Plaquemine 0, St. Charles Lutcher 0, tie
DeRidder 19, Eunice 0
University High, Baton Rouge, 33, Denham Springs 12
Catholic High, New Iberia 20, Rayne 6
Central 18, Amite 7
Crowley 24, Ville Platte 0
Ponchatoula 20, Thibodaux 14
Mt. Carmel 26, Loreauville 20
Marksville 19, Cottonport 6
Greensburg 46, Louisiana School for Deaf 13
St. Joseph, New Roads 12, McKowen, Jackson 0
Thibodaux College 27, LaBose-Cutoff 0
Redemptorist, Baton Rouge 34, Plaquemine 13
Dutchtown 48, St. Francisville 12

COLLEGE

LSU 41, Miami 0
Wofford 18, Citadel 6
Middle Tenn. 14, Eastern ky. 0
Fort Hays, Kan. 21, Southwestern, Kan. 0
Baker, Kan. 14, Friends, Kan. 7
Northwestern, Okla. 14, Southeastern, Okla 13
Hastings, Neb. 26, Neb. Wesleyan 6
Chattanooga 26, Austin Peay 0
West Chester, Pa. 49, E. Stroundsburg, Pa. 0

Gillman Inks Contract To Pilot Rams

LOS ANGELES (AP) — Coach Sid Gillman of the Los Angeles Rams Friday accepted a new contract to guide the National Football League club.

It came as the team boarded a charter plane bound for Detroit and the game Sunday against the champion Detroit Lions.

The new contract goes into effect next year. Gillman is now in the final season of his original 4-year contract.

Big Eight Will Televise Games

KANSAS CITY (AP)—The Big Eight Conference announced Friday four of its football games will be televised in the six-state area comprising the circuit.

Reaves Peters, executive director of the loop, said the dates are Oct. 18, Oct. 25, Nov. 8 and Nov. 15.

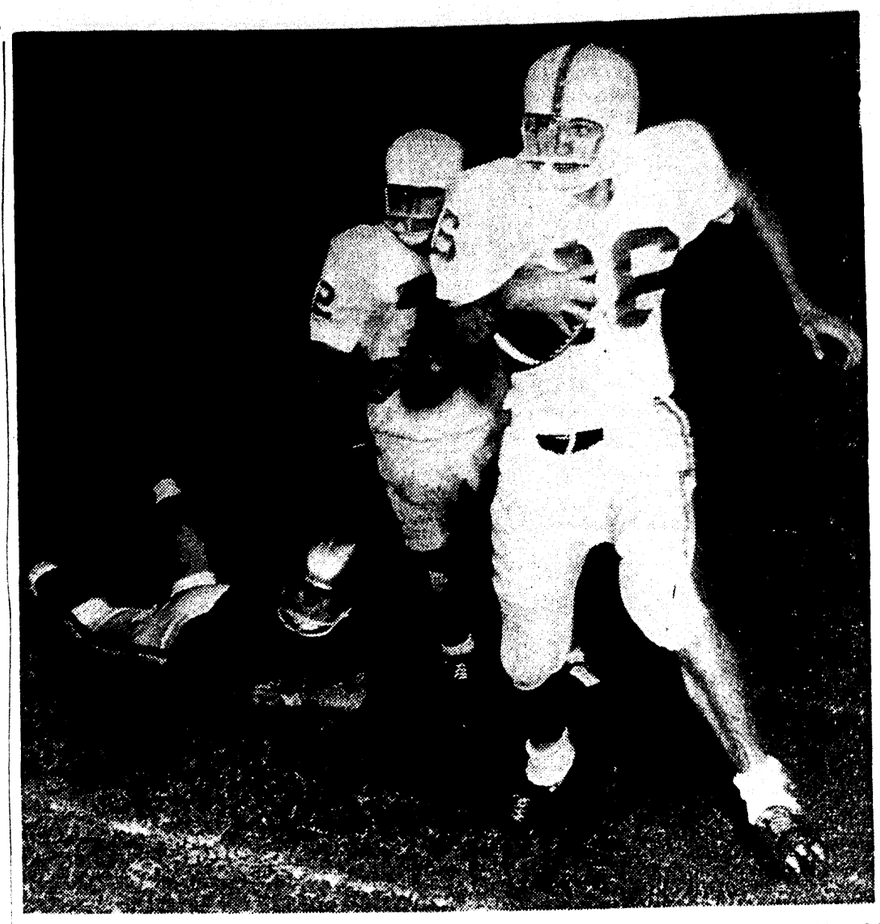

GOING — Rex Carter (16), Ouachita quarterback, goes for a gain in last night's 9-7 victory over Haynesville. Behind Carter is Ouachita tackle Harold Moore (72). (Staff photo by Bill Coleman)

HOMECOMING

Neville Takes 2-AA Title By Beating Ruston, 26-12

By SAM HANNA

Neville's determined Tigers, a scrappy club that apparently doesn't read its press clippings, dogged Ruston for a 26-12 upset victory here last night before a booming homecoming crowd.

It was a big win for the Neville team that ...

—Made the Tigers 1958 2-AA champions.

—Gave Coach Bill Ruple sweet revenge over rival Coach Hoss Garrett whose Bearcats beat the Tigers last year, 20-7, for the district championship.

—Kept the Tigers' district record clean with three wins and no defeats.

Not only that, it gave the Tigers a 3-2 overall record for the season and was Ruston's second setback against four consecutive wins.

The Tigers chopped down a tough, deceptive Bearcat eleven that scored in the opening minutes of the fray and again as the time raced ticked away.

Meanwhile Neville was scoring twice in the second period, once in the third and twice again in the finale.

Neville's win was highlighted by the electric runs of halfback Joe Cage who pranced about the gridiron as if he were a Tiger just let out of one.

Cage rolled up a total night's work of 134 yards gained on the ground and capped off his sparkling performance with a 60-yard touchdown run and two extra point conversions.

But he was not alone in shaping the spotlight for Ruston's Pat Shows, a 150-pound halfback, passed for one touchdown and ran for another.

The Bearcats, with Shows handling most of the aerial work, threw 15 passes completing 10 for 136 yards.

Shows threw to quarterback Ken Anderson for the opening touchdown and then scored up his team's second and last score with a fine 60-yard run before carrying into the end zone from the one.

In the meantime, Neville came back behind a scrappy line that fought the bigger Bearcat forward wall from start to finish.

Halfback Devone Payne, whose late father, the senior Coach Devone Payne, was paid tribute to at Northeast earlier in the day, scored two touchdowns himself.

Payne scored Neville's first touchdown in the second period before Cage broke away on his long thriller that enabled the Tigers to lead at halftime, 13-6.

Neville returned in the third period, pulled a sly handoff that shot Neal Gunn free for a 55-yard touchdown sprint. Later in the fourth period a sustained Tiger drive led by Cage, Payne, Joe Turner and the limping Gene Howard took the Bengals to Ruston's one.

From there Payne plunged into the end zone for the score.

The game was a hard played one and several times Neville sent a crippled Tiger to the sideline. The Bearcats weren't easily put down.

The Tigers turned what appeared at moments to be a disastrous first half into a happy one for the homecoming rooters, coming from behind to command a 13-6 alumni president Sidney Gill.

Herbert Gathright's full-sounding Tiger band and the snappy Tigerette, provided a background stage for the queen and her court.

Miss Linda Lou Roberson was Miss Williams' maid of honor and the court consisted of Misses Connie Wheeler, Carolyn Cordell and Pat Hand.

Reaves Peters, executive director of the loop, said the dates are Oct. 18, Oct. 25, Nov. 8 and Nov. 15.

STATISTICS

	Neville	Ruston
First downs	14	7
Yards rushing	183	45
Passes	5	10
Yards passing	75	136
Passes int. by	1	0
Fumbles lost	2	2
Penalties	5	75
Punting	3-33	4-35

Wofford Beats Citadel, 18-6, In 4th Period

ORANGEBURG, S. C. (AP) — Wofford exploded with two long scoring plays in the final period Friday for an 18-6 football victory over Citadel of the Southern Conference.

A sweltering county fair crowd of 10,000 watched halfback Gary Whitlock race 59 yards for the winning touchdown.

Little All-America quarterback Charlie Bradshaw passed 19 and 48 yards to end Jerry Richardson for the game's first and final touchdowns.

The Citadel gained a brief fourth period tie on halfback Bob Daugherty's nine-yard scoring dash.

Wofford went for a two-point conversion after each touchdown and each fell flat. The Citadel, when it tied the game, tried for a one-point placekick but it was wide.

Wofford	0	6	0	12	—18
Citadel	0	0	0	6	—6

Wof—J. Richardson 19 pass from Bradshaw (run failed)
Cit—Dougherty 9 run (kick failed)
Wof—Whitlock 59 run (pass failed)
Wof—J. Richardson 48 pass from Bradshaw (run failed)

UNIVERSITY, Ala. — Alabama's 0-10 record in 1955 became the first time the Crimson Tide has failed to win at least one game in a season since 1895 when they had a 0-4 mark.

High School Football Results

TIGERS DROP DEVILS

JONESBORO (Special)—Jonesboro-Hodge scored twice in the second period and once in each of the third and fourth quarters to sweep past the Natchitoches Red Devils here last night, 26-7.

Right halfback Donnie Brunson scored the Tigers' first touchdown in the second period, hitting the end zone from the five. Quarterback Johnny Garrett ran the point.

Later in the same period, fullback Ronnie Carson scored from the three and halfback Morris Douglas' try for the extra point failed.

But Garrett returned again in the third period, tipped a 33-yard pass play to Douglas for the touchdown. Garrett ran the point.

Trailing 20-0, the Red Devils punched back and then took to the air with quarterback John Beasley throwing to halfback Murphy to set up the touchdown.

Murphy scored from the one. His kick was good too.

Only five plays later, in the fourth period, the Tigers' Carson plunged through from the six after Brunson's fine 37-yard run set up the score. Brunson's try for the point failed.

The Tigers rolled up a total yardage of 268 compared to the Red Devils' 154. Jonesboro-Hodge had 13 first downs and Natchitoches, 10.

It was the Tigers' fourth win of the season against two losses. Natchitoches now has a record of 2-2-1.

BEARS BEAT MANGHAM

MANGHAM (Special) — Delhi's Bears commanded a 7-0 halftime lead over Mangham here last night and then came back to score twice in the third period for a 20-0 victory.

The Bears launched a sustained drive in the second quarter before Francis Copes carried over for the touchdown. Charles Hixon kicked the extra point.

Delhi's touchdowns in the third period came after a strong team effort that sent Ken Newton and Garland Kyle into the end zone. Hixon converted after Kyle's touchdown.

The Dragons knocked on the Delhi door in the dying seconds of the ball game, but lost the ball on downs.

It was Delhi's fifth win of the season against a lone setback, suffered at the hands of powerful Tallulah. Mangham now has a record of three wins and three defeats.

BERNICE, 24-0

BERNICE, La. (Special) — Halfback Jimmy Harris scored on runs of 25 and 85 yards to spark Bernice to a 24-0 homecoming triumph over Sarepta here last night.

The win was the sixth without a loss for the local Bears and their fifth in 1-B district play. Bernice ha only one more conference game, a tilt with Cotton Valley.

Harris started the parade in the first period with a 25-yard jaunt and high scoring fullback Bo Dick Smith scampered 40 yards for another TD in the same period. Harris went 85 yards off tackle in the second quarter and Fuzzy Green and Max Goodrum accounted for the final score in the third period with a 42-yard pass play.

WATERPROOF UPSET

LAKE PROVIDENCE, La (Special) — Lake Providence rallied to hand Waterproof's Tigers their first defeat of the season, 26-13, as halfback Pruvis Thomas sprinted for three touchdowns.

Waterproof, on a five - game winning streak, recovered a Panther fumble on the 34 to set up the night's first touchdown. Edzar Chase passed 15 yards to Mike Martien for the score and the extra point was booted to make it 7-0 with Waterproof leading.

Lake Providence rallied to recover a Waterproof bobble on the visitor's 20 and Purvis ran 17 yards for a touchdown. The kick was blocked and Waterproof still led, 7-6.

Bill Richardson scored from a foot out in the second period for the hosts after Walter Parker's 70-yard punt return had set it up and Richardson kicked the PAT for a 13-7 lead. Thomas then ran 33 yards for another TD and Lake Providence had a 19-7 lead at halftime.

Mike Martien went 15 yards for the second Waterproof touchdown in the second half but Thomas came back with a 58-yard scoring run on the second play after the kickoff and Richardson kicked the PAT to make the final score 26-13.

COUSHATTA, 35-21

FARMERVILLE, La. (Special) —Coushatta spoiled Farmerville's homecoming with a 33-21 district 1-A victory here last night.

Raymond Eddy romped for two opening period touchdowns to set the pace for the winners and Don Kelly added another and got the PAT for a 19-0 Coushatta lead at the end of the first quarter.

Kelly took a pass from Al Self in a play that covered 80 yards for the first score of the second period and took another pass from quarterback Self for the PAT and it was 26-0 at the half.

Farmerville scored in the third on a six-yard pass from Joe Albritton to Ronnie Holloway and Mickey Strother ran for the point. Coushatta scored again as Kelly went 15 yards and Self passed to Norman for a 33-7 lead.

The hosts counted twice in the fourth with Strother throwing to Raynel West for 20 yards and Albritton passing to Strother for 18. Strother ran both extra points.

VIDALIA VICTORIOUS

VIDALIA, La. (Special) —Vidalia defeated Newellton here last night in a high - scoring district 3-B game, 34-25. The victory was a the Vidalia's first in history over Newellton.

Jimmy Trindle and Bill McDonough paced the Vidalia attack as Trindle ran for two touchdowns and McDonough got two more, one on a pass from Trindle. Luther Andrews ran one yard for the final Vidalia score. Andrews ran for two extra points and Trindle got the other.

James McVey scored for Newellton in the first quarter for a brief 6-0 lead and came back for another scored on a 29-yard run but a Trindle touchdown and Andrew's extra point gave Vidalia a 13-12 halftime lead.

Bozeman scored for Newellton in the third period with Robinson getting the extra point. Parks counted the final Newellton talley with a 13-yard dash in the fourth.

OAK GROVE TRIUMPHS

OAK GROVE (Special) —Oak Grove's Tigers, a team that has struggled through some lean years, romped to a 34 - 0 victory over Davidson of St. Joseph here last night for their second win of the season.

Coach Woody Boyles' charges delighted a large turnout of homecoming fans with a decisive win over the weaker Warriors.

Again it was halfback Tom Swayer who led the Tigers, scoring two touchdowns and having a third called back because of a penalty.

Swayer scored in the opening period on a five - yard run after the Tigers punched downfield to Warrior territory. End Jimmy Philley, on an end - around, went 30 yards for the second score.

Shortly before the half, Bill Bolding broke over left guard for a third Oak Grove touchdown. G. W. Meyers and G. W. Martin kicked the two Tiger conversions.

Swayer opened the third period scoring with a 10-yard run over the middle and John Newton scored a five - yard run. Jimmy Gordan and Noble Bowden converted.

Quarterback Ronnie Myrick, a 14-year-old gridder, had another night on the gridiron, completing six out of nine passes. He has a 65 per cent passing average this year.

In homecoming ceremonies, Miss Barbara Richey was crowned queen. Her court consisted of Judy Moreau, Linda Jones, Cecile Moore and Linda Fox.

BOLTON DOWNS BYRD 25-0

ALEXANDRIA, La. (AP)—Ronnie Clayton and Mickey Slaughter broke loose for long touchdown run Friday night as they led Bolton to a 25-0 victory over Byrd.

Clayton started the scoring with a 54-yard run in the second quarter. Slaughter got the next touchdown on a 36-yard run in the third quarter.

Clayton added another touchdown in the third quarter on a 4-yard run. The last score came on a 9-yard run by Jerry Dodson in the fourth quarter. Slaughter converted once.

GIANTS LOSE

JENA (Special) — The Jena Giants fought to pay dirt in the last minutes of the game, but dropped their second District 2 AA start to Pineville 27-7 before a homecoming crowd of 2500 here last night.

Pineville jumped to a 7-0 first quarter lead, pushed across two more TDs in the second, and scored another in the final period to open their drive to holding the district championship.

The first marker came when Jena lost the ball on downs on the Pineville 30 and the visitors drove to the 10 from where right-half Jerry Meredith swept around end to score.

Pineville sub-right half Henry Vicknair plunged over for the PAT.

Early in the second period the visiting champions sent fullback David Corley over on a two-yard plunge to make the score 13-0. Pineville had pounced on a Jena fumble.

Pineville had grabbed a Giant fumble near the mid-field stripe and drove to the 36. Corley set up his own score when he took the ball on a 34-yard sweep to the two.

Quarterback Tommy Orr backed up Corley's TD with a sneak good for the PAT.

Near the half, Meredith took Orr's 24-yard aerial in the end-zone, but Orr was held on the sneak play, making the score 20-0.

The third period was anybody's ballgame but Orr opened the last stanza with a 11-yard pass to Vicknair who also ran the PAT.

With only a few minutes left, Jena fumbled on the Pineville 14, but regained the ball when Pineville juggled the ball after recovering the Giants' miscue.

Giant quarterback Ronnie Tullos drove over from the three and righthalf Ed Williams took Tullos' pass in the end zone for the PAT for a final score of 27-7, Pineville.

TROJANS WIN AGAIN

TALLULAH (Special) —Tallulah kept her rabid followers happy here last night with a convincing 39-20 homecoming win over the Rayville Hornets.

It was the Trojans' fifth victory of the season against a lone setback, suffered at the hands of Carr Central of Vicksburg. The loss was Rayville's third against two victories.

Dangerous Dan Neumann, one of Louisiana's better prep backs, appeared to be his old self, shook off his ailments and helped spark the local drive.

He scored once on a 15-yard drive and kept the Hornets on their toes with his flashy runs.

But it was halfback Wayne Noland who really turned in the night's sparkling performance with three long touchdown runs—one an 80-yard kickoff return.

Noland went 65 and 45 yards respectively on two reverses and then in the final period took the Hornets' kick-off and skirted the distance.

Quarterback Gerald Collins opened the scoring for Tallulah in the opening period with a six-yard run before Nolan got away for 65.

In the second period, Neumann went 15 and Collins scored again, on a keeper than went for 46 yards. Noland's 45-yard run for paydirt was Tallulah's lone third quarter scoring effort.

He scored again in the fourth, kicked one extra point and Jerry Fairbanks kicked two.

Rayville's scoring came twice in the third period and once in the finale.

Star halfback Paul Hunter went off tackle from the two following a sustained drive. Later in the period he went over tackle, was hit hard and fumbled, but end Danny McCarthy picked it up and went 2 yards for the touchdown.

Stewart Dyer passed to McCarthy on a 27-yard pass play in the final quarter that spelled touchdown for Rayville. Billy Miller kicked the extra point.

A crowd of almost 3,000 fans watched the homecoming game, highlighted by ceremonies in which Ginny Williamson was crowned queen.

Her court included maid-of-honor Charlene Post and maids Vivian Cox, Punkin Crothers, Pam King, Linda Laird and Dianne Todd.

LASALLE, 33-18

JONESVILLE, La. (Special) — LaSalle's Tigers came from behind to take a 33-18 victory over Block here last night.

Clarence Richard gave Block an early lead with a one-yard plunge in the first. Gary Russell came back with a LaSalle touchdown to make it 6-6.

Billy Edwards scored for Block in the second for a halftime lead of 12-8. Russel went 26 yards for another LaSalle score in the third and Jerry Ingram kicked the PAT. Bob Albritton ran one in the fourth of the visitors, Ben Nichols went 30 and Russell tallied again. Ingram kicked the extra points.

Brooks went one yard for the final Block touchdown.

FAIR PARK DOWNS RAMS

SHREVEPORT, La. (Special) — Fullback Byron Pipes dove over from the one yard line late in the fourth quarter to give the Fair Park Indians a 12-7 verdict over the Bastrop Rams here last night.

The Indians opened the scoring in the third quarter with four minutes left in the period. Danny Fairley tossed a pass to end Jerry Burton for 69 yards to paydirt. The attempted conversion was no good.

With 20 seconds remaining in the quarter Bastrop quarterback Charles Burks threw to M. D. Musgroove on the Fair Park 20.

Musgrove lateraled to fullback Wiley Moore and he carried it over for the tally.

WINNFIELD, 26-6

Winnfield (Special) — Winnfield's Tigers outclassed the visiting Many Tigers here last night 26-6. Touchdowns were evenly distributed among the Winn Tigers, with Many Quarterback Lewis Hines scoring the lone Many marker.

Winnfield left halfback Conley Adams scored the first touchdown when he scampered around right end for 11 yards. The point after was scored on a running play by right halfback Howard Albritton. Winnfield fullback Thomas Latham bulled seven yards through the middle of the Many defense for the second score and the try for the extra point failed.

Many quarterback Lewis Hines skirted left end for 12 yards to chalk up their only tally. The point after was missed.

Winnfield's Adams scored the final six points in the game during the last quarter when he took a pitchout around left end for 10 yards.

Outstanding for Winnfield was Latham, with Darrell, Mayes, all-state guard, sparkling in the Tiger line. Quarterback Hines stood out for the visitors.

CARTER TO CROWE

Lions Down Haynesville, 9-7, On Last Period Pass

By JIM CALHOUN

A bullet pass from quarterback Rex Carter to end Tommy Crowe in the waning minutes of the fourth quarter gave the Ouachita Lions a 9-7 victory over Haynesville's Golden Tornado at Ouachita Stadium last night to the delight of a sparse homecoming crowd.

The two elevens appeared evenly matched and the game see-sawed back and forth for three quarters, with Haynesville hanging on to a 7-2 lead until Carter's scoring pass in the fourth.

The Lions struck early in the initial period for a two-point safety. Carter got off a fine punt from the Tornado thirty-eight and guard Carl Fletcher downed the rolling pigskin on the two yard line. On first down Haynesville halfback Jerry Hines, attempting to circle right end was swarmed over in the end zone for the safety.

A Lion miscue late in the second period led to the lone Haynesville touchdown. With Carter standing on his own thirty on a fourth down punt attempt, the ball was centered over his head. Carter recovered the ball on his 20 but the Golden Tornado took over on downs. Joe Knox, Billy Appling, and Hines alternated to carry the ball to the Lion 4. On third down Hines bulled over center for the six-pointer. Fullback Larry Thomas split the uprights to give Haynesville a temporary 7-2 lead.

On the final play of the first half Haynesville's Barry Owens had a 62 yard dash nullified because of a penalty. Owens faded from his 38 to pass, elected to run, and dashed all the way down the left sideline to the end zone. But the Tornado were ruled offside just as the half ended.

The Lions scored their winning touchdown in a comedy of errors. Ouachita started a drive from their own 29 midway in the fourth quarter. The running of halfback Jim Simmons and fullback Woody Mahoney combined with the passing of Carter to Crowe to advance the ball deep in Haynesville territory. With third down on the Tornado one yard line the Lions fumbled and Haynesville recovered on the five.

Three plays later Haynesville fumbled on the nine and Ouachita took over. Ouachita lost six on a mixup of signals and after one crack at the line Carter hit Crowe in the end zone for the winning touchdown. Carter then threw to end John Talley for the extra point.

Outstanding defensively for Ouachita were Fletcher, tackle Harold Moore, and guard Sonny Panzico. Barry Tinsley, Haynesville center, did a fine job at the linebacking post and Wayne Kilpatrick and Joe Maddox held down the forward wall.

STATISTICS

	Ouachita	Haynesville
First downs	8	5
Yards rushing	172	105
Passes	12-4	9-1
Yards passing	57	9
Passes int. by	0	0
Fumbles lost	3	3
Penalties	4-20	6-50
Punting	5-41	5-37

Shoots For Nashua Mark

CHICAGO (AP)—Travis Kerr's Round Table takes another shot at Nashua's all-time money-winning championship Saturday when he goes after the big prize in the $100,000 added Hawthorne Gold Cup Handicap.

Carrying a relatively light impost of 126, the 4-year-old colt will face six others in the 1¼ mile race.

Round Table needs to earn $25,452 to break Nashua's record of $1,288,565. He must come in first and take first prize to top the all time list because second - place money of $25,000 will leave him shy. If all seven start, the race will be worth $124,850 with the winner taking $74,250.

TILT RATED TOSS-UP

Army-Notre Dame Game Tops College Grid Slate

By JACK CLARY
Associated Press Sports Writer

Army vs. Notre Dame, the only football rivalry to match Army-Navy in national interest, color and thrills, is renewed as the top attraction on Saturday's college schedule.

The teams play the last in the two-game series—the original series was discontinued in 1947 after 34 consecutive years—and only the second time ever at South Bend, home of the Irish.

There is little to choose between the two. Army tops the nation iners still are getting over a 6-0 offense with its "lonesome end" and "bazooka" formations, while Notre Dame has a powerful multiple offense, and an iron-clad defense.

The Cadets are third ranked in the nation, the Irish No. 4 in The Associated Press poll. Army still is smarting from last year's 23-21 upset in Philadelphia on Monte Sickles fourth-quarter field goal.

No. 2 Oklahoma meets No. 16 Texas in the Southwest's top game of the day, and the renewal of another fierce rivalry. The Soon-scrape in defeating Oregon last week. Texas is undefeated in three games.

Top-ranked Auburn faces a sleeper in Southeastern Conference rival Kentucky. The Wildcats have a 2-1 record but have an explosive-type offense that will put Shug Jordan's great defense to a real test.

Fifth-ranked Ohio State faces Big Ten opponent Illinois in the national television game of the day (NBC-TV, 2 h.m. EST). The Bucks just beat Washington 12-7 last week while the Illini were surprised by Duke 15-13.

Wisconsin and Purdue, Nos. 6 and 13 respectively, meet in a Big Ten battle that could be the most evenly matched game of the day. Both are unscored on in winning their first two games, with the Badgers ringing up 70 points, the Boilermakers 52.

Mississippi, seventh ranked, takes on Tulane in a Southeast Conference game. The Rebels are hard put this season to maintain their ranking, with two first stringers gone because of injury and three on the doubtful list.

Eighth-ranked Clemson puts its multiple-T offense to a test against Vanderbilt, while Michigan State (No. 9) meets 10th-ranked Pitt. The Panthers will try to solve State's multiple offense with a line that has smothered three opponents.

Navy puts it's 12th-ranking on the line against Michigan, which held Michigan State to a 12-12 tie last week. The Wolverines, No. 14 used two different attacks in two weeks, while Navy is countering with the passing of Joe Tranchini, and must play without tackle Bob Reifsnyder and back Joe Bellino, out with injuries.

Oregon, No. 15, stacks the defense that almost stopped Oklahoma last week, against Southern California in a Pacific Coast Conference game. Iowa, No. 17, still a bit surprised by that 13-13 tie with the Air Force Academy, meets Indiana, a 13-12 conqueror of West Virginia last Saturday.

Quarterback and superb passer Don Meredith is a doubtful quantity as 18th-ranked Southern Methodist meets Missouri. Meredith was on crutches all week after being injured against Notre Dame.

In the East Holy Cross-Dartmouth and Marquette at Penn State tops a card, which also sees a pair of Ivy League games. Georgia Tech-Tennessee meet in the Southeast Conference, while North Carolina State-Wake Forest top the Atlantic Coast Conference card.

Baylor comes from the Southwest to play Duke, while neighbor Texas A&M journey's to Maryland in other top games.

Texas Christian-Texas Tech and Rice-Arkansas top the Southwest, with the Air Force Academy at Colorado State, Oregon State at Wyoming and Stanford playing host to Washington in the Far West.

AFTERNOON GAME

Tech Goes South For SLI Contest

RUSTON, La. (Special) — Louisiana Tech's Bulldogs journey south this week end to engage the Southwestern Louisiana Institute Canine outfit which seldom turns out to be cousins to the Tech breed.

Tech will lay its 1-0 Gulf States conference mark on the line in the 2 p.m., contest with SLI, which is winless in three games.

Northeast State romped over the SLI eleven 29-8 last Saturday in Lafayette. SLI, with a new coach, has installed a multiple offense which has not clicked too well as yet.

SLI has scored only eight points in three games, but held Southeastern to a 14-6 score and Sam Houston State, which beat McNeese 12-6, to a 6-0 game.

Tech developed an offensive punch in the McNeese game, scoring a 17-0 upset of the Cowboy eleven which only the week before had dumped Northwestern State 25-8.

Jim Orton and Jim McCabe directed the Tech wing-T attack brilliantly, with Orton eating up yardage on the keeper play and McCabe aerials carrying Tech to one TD.

Jack Howard came into his own at left halfback, playing a good defensive game, averaging 46 3 yards on three kicks, intercepting one pass and gaining 64 yards on running plays.

He and Paul Hynes carried the brunt of the Tech running attack, with Hynes galloping for over 70 yards and catching one pass for 26 yards which carried to the McNeese 3-yard line.

It was impossible to single out individuals in the Tech forward wall, which held McNeese to 70 yards rushing and did not permit a pass completion.

Cruse Lost To Winnsboro With Fractured Jaw

WINNSBORO, La. (Special) — Winnsboro's 63-6 victory over parish rival Crowville Thursday night proved costly as 180-pound George Cruse suffered a fractured jaw and joined the growing Winnsboro injured list.

Cruse is slated to go to Monroe today for treatment. He's expected to be out of action for several weeks. Cruse has carried the load on power plays for Coach Phillip Poole's Wildcats and had been named player of the week twice.

Cruse joins sophomore quarterback Joe Henry and 190-pound tackle Billy Wilson on the sidelines. Henry suffered a broken jaw in practice earlier this fall and is out for the season. Wilson, a Wildcat co-captain, has been ill for the past two weeks and is currently in a New Orleans hospital for examination.

YMCA Begins Touch Football

The Twin Cities YMCA announces the beginning of the Gra-Y-Jr. Hi-Y Touch Football League. The League will be under the direction of Ronnie Marionneaux who will be ably assisted by competent Christian leaders.

Each team will have its own coach and he will practice with the boys each Saturday prior to their game. Any body between the ages of 9-13 who wants to play in the league must be at the Plum Street School, Saturday, October 11 at 1:00 p.m. to register.

The Twin Cities YMCA is a participating member in the United Givers Fund of Ouachita Parish, Inc.

Receive Fines In Tax Evasion

CORK, Ireland (AP)—Two Irish bookmakers were ordered Friday to pay fines totaling over $200,000 dollars for ducking the tax on bets They lost their licenses, too.

The firm of Martha Guy Browne nd Joseph Quinn was fined $161,-00. Quinn was fined an addition-, $53,200 personally.

Customs officers testified they placed bets with Browne and Quinn but never saw the entries show up in the tax book.

Grambling In Scrap With Tenn. State

GRAMBLING, La. (Special) — The Grambling Tigers were busy Friday anchoring themselves for Saturday's head-on duel with unbeaten Tennessee State University.

The two elevens will collide at Grambling before a sell - out crowd of 12,000, largest home - crowd in the school's history.

The whole campus at Grambling is suffering from a severe case of football intrigue.

Tennessee has been established as a solid 10-point favorite by the boys who handle odds and point-spreads. However, they might not have a solid argument.

Grambling is physically set to show up the other side. The Tigers will be hitching their victory hopes to the broad shoulders of Jamie Caleb, Don Stephenson, Bill Ellis and Preston Powell.

The kick-off is scheduled for 8 p.m.

FINE SPORTSMANSHIP BY MCCULLEN

Cowboys Victors In Distance Meet

NATCHITOCHES, La. (Special) —Surprise entry McNeese won a triangular cross country meet here yesterday but it took an outstanding act of sportsmanship by Northeast's Buddy McCullen to give them the victory.

Officials announced Northeast as a 27-28 victor after Indians Buddy Eiland and Jack Williams finished one-two in the race but McCullen informed officials that McNeese's Phil Peters had been ahead of him and teammate Bill Frye at the finish for seventh place. The revised scoring gave heavily favored McNeese the triumph by a 25-30 count. Northwestern was a distant third with 71 points. Scoring in cross country competition is by finish position.

Surprises were numerous at the meet. Billed as a two-team affair between Northwesetrn and Northeast, the meet became a triangular contest when McNeese showed up. Then Indian freshman Eiland flashed across the finish line of the two-mile race in 9:49.00, 11 seconds ahead of the McNeese distance corps, perennial king of GSC meets.

Sophomore Jack Williams was two steps and one second behind Eiland at 9:50.00. Then came five McNeese runners.

Northeast coach Lew Hartzog said after the meet that McCullen's act "reaffirms my faith in boys; I couldn't have been more proud of him if he had won the meet."

Order of finish:
1. Buddy Eiland, Northeast. Time 9:49.
2. Jack Williams, Northeast.
3. Stan Kroski, McNeese.
4. Babe Liste, McNeese.
5. Jack Frater, McNeese.
6. Lynn Chisholm, McNeese.
7. Phil Peters, McNeese.
8. Bill Frye, Northeast.
9. Buddy McCullen, Northeast.
10. Bob Jaenicke, Northeast.
11. Clayton Fontenot, McNeese.
12. Ray Strother, NW.
13. Wayne Olds, NW.
14. Jesse Deen, NW.
15. Don Herring, NW.
16. Ricky Daily, Northeast.
17. Boucher, NW.
18. Tom Blake, NW.

YMCA Offers Gymnastic Class

Beginning Saturday morning October 11th at 9:00 a.m., the Twin Cities YMCA will initiate its gymnastic program for boys 9-13 at the North Monroe Junior High School gymnasium. The gymnastic program will be under the direction of Danny Hoak who will be ably assisted by competent, Christian leaders.

Activities will include tumbling, trampoline and coordination exercises and other activities determined by the boys interest.

All boys who would like to take part in this program, should be at the North Monroe Jr. High School by 9:00 a.m. and bring with them, gym shorts or bathing suit and gym shoes.

For further information, please contact the YMCA FA 5-2353. The Twin Cities YMCA is a participating member in the United Givers Fund of Ouachita Parish, Inc.

ACCEPTS PORTRAIT — Dr. George T. Walker, president of Northeast State College, is shown above as he accepts a portrait of the late Coach Devone Payne donated to the college by Payne's family at a special school assembly. Presenting the picture to Walker is Devone Payne Jr. Other members of the family are left to right, Robert Charles Payne, Joe Beck Payne, Andy Payne, and Mrs. Devone Payne.

SCORE IN EVERY PERIOD

LSU's Mighty Tigers Shock Hurricane, 41-0

MIAMI, Fla. (AP) — Louisiana State's speedy backs scored in every period Friday night as the Tigers swamped the University of Miami 41-0 before 40,614 football fans in the Orange Bowl.

It was Miami's worst defeat in 14 years and it stamped the Tigers as one of the Southeastern Conference's powerhouses.

LSU rolled to its fourth straight triumph, adding three touchdowns in the final quarter to complete the rout.

LSU needed 11 minutes and 11 seconds to score the first touchdown after Miami had moved into Tiger territory twice but couldn't get close to the goal.

Don Purvis' 51-year gallop produced the first touchdown. The 160-pound halfback from Crystal Springs, Miss., found a gaping hole inside Miami's right end and had clear sailing for the final 30 yards.

Billy Cannon, 197-pound halfback from Baton Rouge and LSU's candidate for All-America honors, hit right end for 10 after LSU recovered a Miami fumble on the 27. Tommy Davis lost a yard but Cannon picked up three and Warren Rabb passed 15 yards to Billy Hendrix for another touchdown to make the score 13-0 at the half.

LSU scored again in the third going 48 yards in seven plays. J. W. Brodnax carried over from the 3 and Rabb's pass to Mickey Mangham added two points to make it 21-0.

The Tigers struck for three touchdowns in the final period, going for 16, 22 and 50 yards for touchdowns.

Miami's pony backfield, led by 148-pound Fran Curci drove deep into LSU territory time after time and once went to the 5. The alert Tigers frustrated every threat and dominated play after halftime.

It was Miami's worst defeat since 1944 when Texas A&M whipped the Hurricanes by a 70-14 score.

STATISTICS

LSU	6	7	8	20	—41
Miami	0	0	0	0	— 0

LSU-Purvis 51 run (kick failed)
LSU-Hendrix 15 pass from Rabb (Davis kick)
LSU-Brodnax 3 run (Mangham pass from Rabb)
LSU-Cannon 1 run (pass failed)
LSU-Davis 4 pass from Matherne (pass failed)
LSU-Davis 7 run (Davis pass from Jenkins)

	MIAMI	LSU
First downs	14	11
Rushing yardage	180	231
Passing yardage	62	98
Passes	9-18	9-17
Passes intercepted by	1	3
Punts	5-32.4	6-41.3
Fumbles lost	1	0
Yards penalized	85	30

Tournament At Bayou DeSiard This Afternoon

Play starts at 1 o'clock this afternoon in Bayou DeSiard Country Club's first best-ball golf tournament. The one-day tourney will be decided by match play over 18 holes.

Jim Harper won the meet's medalist honors with 71.

The pairings:

First flight — Jim Harper and C. T. Munholland vs. Clayton Cole and C. C. Minard; Lester High and H. C. Menuet vs. Bill Jones and Sonny Harper.

Second flight — Edmund Brown and W. O. Webb vs. Frank Davis and Royce Gillman; G. F. Wallace and Theo Terzia vs. L. D. Ritter and C. K. McClure.

Third flight — Dr. F. P. Rizzo and Amos Smelzer vs. Joe G. Goyne and W. L. Dean; Ed Harper and Jim Sherman vs. C. B. McMahan and H. W. McSherry.

Rumor Layne Traded Over Player Rift

DETROIT (AP) — The Detroit Times said Friday that the Detroit Lions traded star quarterback Bobby Layne to the Pittsburgh Steelers to end a growing rift between Detroit players and coaches.

The Times said a "smouldering feud" between Coach George Wilson and Layne was beginning to break into the open. It said that Layne objected to Wilson's practice of sending in plays from the bench.

The Lions denied reports of dissension when the trade was announced suddenly last Monday following a 13-13 tie at Green Bay against the Packers.

The club's official explanation is that Wilson found it too difficult to run the club with two first string quarterbacks—Layne and Tobin Rote.

He kept Rote and obtained Earl Morrall from the Steelers in the trade.

AAU Basketball League May Be Organized In La.

BATON ROUGE (AP)—A meeting will be held here Sunday to explore the possibility of organizing an AAU basketball league for the Louisiana and Mississippi district.

Representatives of teams from New Orleans, Baton Rouge, Lafayette, Lake Charles, and Alexandria, La. and from Jackson, Miss., are expected to attend.

The meeting will be held at 11 a.m. at the Belmont Hotel.

The host will be Ed Partin, business manager of the Teamsters Union here, sponsor of one of the expected charter member teams.

RIDICULES RUMORS

Stengel To Sign Pact Next Week

By MILTON RICHMAN

NEW YORK (UPI) — Casey Stengel will sign a new two-year contract, containing "a nice boost," next week and then take prompt steps toward defending the Yankees' world championship in 1959 by trying to swing a deal for another front-line pitcher.

Stengel and Yankee officials both ridiculed a story by a local paper that there was dissension between the two and the 68-year-old manager might quit.

"That's just plain rubbish," Stengel snorted. "There's too much work to be done for me to think about quitting."

General Manager George Weiss said he wouldn't even dignify the story with a denial.

Weiss said, however, that he and Stengel will get together "either Monday or Tuesday" for the purpose of discussing 'a number of things."

One of those things will be a new contract for Stengel and from another source it was learned that the Yankees are ready to show their appreciation for the winning of his seventh world championship in the form of a substantial pay boost. His present contract, which runs out this year, calls for an estimated $75,000 plus a bonus provision.

Next order of business after Stengel's signing will be a possible trade with either the Baltimore Orioles or Washington Senators.

"We're ready to deal," Weiss said, "and there is a good chance we'll make some this winter."

The Yankees are known to be after southpaw Billy O'Dell, who had a 14-11 record for the Orioles this season and won raves from Stengel with his brilliant showing against the National League in the All-Star game last July.

O'Dell, only 25, won't come cheaply, however. He is the ace of Paul Richards' staff and the Baltimore boss insists he would consider only front-line talent in exchange for his curve - balling left-hander.

Richards would take infielder Gil McDougald even up but the Yankees aren't eager about that one. They may offer him either Tony Kubek or Jerry Lumpe along with a pitcher of Johnny Kucks' caliber.

The Yankees chief interest among the Senators are pitchers Pedro Ramos and Dick Hyde and naturally, outfielder Roy Sievers, if they can possibly get him.

Washington, which lost its last 13 games and finished last, is in a position where it is practically forced to deal. Up to now, the Senators have steadfastly refused to talk trade about Sievers, their No. 1 man at the box office, but he may go this winter if the tail-enders feel they might improve themselves in the process.

Porkers Take On Baylor In SWC Contest

FAYETTEVILLE, Ark. (AP)—Arkansas, still looking for its first victory and beset with injuries to key linemen, meets Rice here Saturday in a Southwest Conference game.

It's the league opener for the Owls, 1957 champions. Arkansas has been beaten by Baylor and Texas Christian in two conference starts.

The Razorbacks approach the game with optimism engendered from last week's fine showing against TCU, the sportswriters' pick to take the 1958 crown.

The Porkers are woefully thin in the line, however, and Billy Michael, starting tackle and co-captain, definitely is on the shelf with a virus infection. Paul Henderson, another top tackle, is a doubtful starter because of a foot ailment.

Rice, stripped of most of the stars of last year's late rush to the title, presents a solid attack bolstered by the sensational pass-catching of end Buddy Dial.

Partly cloudy skies and crisp temperatures are forecast for the 2 p.m., kickoff.

LATE COACH

Tribute Paid To Payne At College

Tribute was paid to the late Devone Payne by Arnold R. Kilpatrick, former Northeast athletic director, and grid co-captain Everett Reynolds as Northeast accepted a portrait of the former Northeast football coach in ceremonies yesterday in the college's Brown Hall.

Kilpatrick lauded Payne as a fine leader, father and coach, calling attention to his "indomitable spirit" that kept him at his job until a few days before his death.

Reynolds, who played under Payne, paid tribute to Payne as a builder of character as well as athletic coach.

Kilpatrick announced the presentation of a certificate from the Pop Warner Foundation to Payne, given to him after his death from the sports organization. A telegram sent before Foundation officials had learned of Payne's death asked the late coach to serve on the Warner committee in Louisiana.

Payne's widow, Mrs. Delores Payne, and her four sons presented a portrait of Payne to the school as well as framed copy of "The Sportsman's Prayer." Mrs. Payne also announced that she would sponsor a "Payne Memorial Trophy" to be awarded each year to a Northeast football player who demonstrates outstanding sportsmanship and determination.

President George T. Walker accepted the portrait and prayer on behalf of the college. The two gifts will be hung in the Northeast Student Center.

U.S. SECOND

Britain Routed In Amateur Tourney

By STERLING SLAPPEY
Associated Press Sports Writer

ST. ANDREWS, Scotland (AP) —New Zeland, the United States and Australia—three nations who imported golf from the Scottish spawning ground—routed old Britain out of first place Friday in the World Amateur Championship.

The Old Course of St. Andrews finally calmed down, making weather and playing conditions more like home for the four-man teams from Down Under and America, and scores improved with the weather.

The New Zeland team threw the hardest block. Bob Charles shot a 76. John Durry, 22-year-old golf club maker, shot a 77. Ed MacDougall had a 72 and Stewart Jones an 80.

Only the three best scores each day for each team are counted in this brand new competition for the big Eisenhower Trophy and this left the New Zealanders with 225 strokes for the day and a 54-hole aggregate of 687.

The United States, also with a three -man best score of 225, moved into second place with a total. Australia, postponed a 221 or Friday's third round, edged into a third place tie with Britain at 691. The British scored 230 Friday.

The best round of the tournament, a 71 by Peter Toogood of Hobart, Tasmania, helped the Australians to the best score of the day. It was the first time any player in the field of 114 had whipped par on the 6,936-yard, par 36-36—72 links by the North Sea.

The best of the Americans was tall, greying Bill Hyndman of Philadelphia, who got the first eagle of the week on the third hole and finished up with 37-36—73.

The other three—U. S. Amateur champion Charles Coe of Oklahoma City, Billy Joe Patton of Morganton, N. C., and Dr. Frank Taylor of Pomona, Calif., all had 76s.

For all but Coe it was the best round of the tournament. Coe had a 74 on the windswept first round.

O'Connell Adds Name To Mays' All-Star Squad

NEW YORK (AP) — Danny O'Connell, second baseman for the San Francisco Giants, has been added to Willie Mays' all - star team of National League players who will meet Mickey Mantle's American stars Sunday at Yankee Stadium in an exhibition game.

Billy Pierce of the Chicago White Sox and Bob Friend of Pittsburgh will be the opposing pitchers.

'Frisco Stadium Slated To Open By Labor Day

SAN FRANCISCO (AP) — The new 45,000-seat baseball stadium for the San Francisco Giants probably won't be ready for use until next Labor Day, the stadium architect estimates.

The architect, John Bolles, was a witness Thursday night before the grand jury investigating contracts under which the National League club moved from New York to San Francisco.

Bolles' estimate indicated nearly all the Giants' home games next year would have to be played in the 21,000-seat Seals Stadium the same as this year. Earlier opening of the new stadium had been expected.

LOANS ALL KINDS
Need Any Money? Borrow It From Us! Let Us Reduce Your Car Payments
BORROW WITH CONFIDENCE
We Are Reliable For Over 35 Years
Capital and Surplus Over $3,000,000.00
REAL ESTATE LOANS ALSO
NO RED TAPE—NO DELAYS
7 Private Offices
Ask for Mr Harbuck, Mgr Loan Dept., Mr Prewitt, Loan Officer or Mr Dennis, Gen. Mgr.
Motors Securities
500 WALNUT ST.
MONROE, LA.

LIQUORS
Lennie's
"Monroe's ONLY DRIVE-IN Liquor Store"
1400 JACKSON ST.

Early Times	5TH	3.79
Old Hickory	5TH	3.49
KING	BLEND 5TH	2.99
7-Crown	SEAGRAM'S 5TH	3.79

When to Fish or Hunt
SOLUNAR TABLES
by John Alden Knight

The schedule of Solunar Periods as printed below has been taken from John Alden Knight's Solunnar Tables. Plan your days so that you will be fishing in good territory or hunting in good cover during these times if you wish to find the best sport that each day has to offer.

TODAY

Minor	Major	Minor	Major
4:45	11:05	5:25	11:30

TOMORROW

Minor	Major	Minor	Major
3:50	10:05	4:25	10:30

JAX Sport-Tips

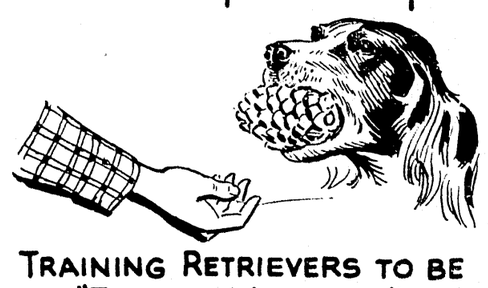

TRAINING RETRIEVERS TO BE "TENDER-MOUTHED"
IF PUPPY IS FIRST TAUGHT TO RETRIEVE PINE CONES DURING PRACTICE, HE WILL NEVER BITE OR TEAR GAME BIRDS IN THE FIELD.

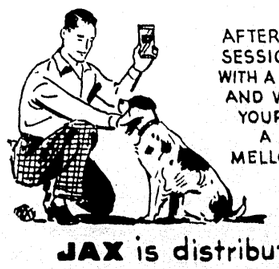

AFTER EACH TRAINING SESSION, REWARD HIM WITH A PAT OR A SNACK... AND WHY NOT REWARD YOURSELF TOO, WITH A FROSTY-COLD MELLOW JAX BEER.

JAX is distributed by
Gem Beverage Agency, Inc.
300 11th St. FA 3-2726

TONIGHT!

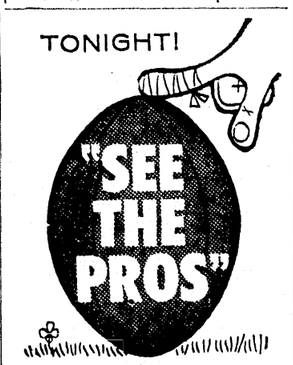

with
GLENN DAVIS
All-Time Army Great!
Exciting highlights of pro-football games...plus on-the-field interviews with top stars. Brought to you by Du Pont ZEREX® anti-freeze.
10:30 P.M. CHANNEL 8
DU PONT
Better Things for Better Living ...through Chemistry

Miss. Farming Gets Big Boost

JACKSON, Miss. (AP) — Farming got its annual big boost here this week.

The boost came from the Mississippi State Fair, where products of the farm and farm home went on exhibition and the farm people competed for prizes and recognition.

The displays and judging are an impressive sight to city visitors at the sprawling fairgrounds, and they remind the city folk how dependent Mississippi is on agriculture.

They also inspire the farm youth, both those who compete and those who don't.

There is no doubt that the fair has helped show Mississippi farmers what can be done in the field and farm home and that it has spurred many on to improved practices and greater financial success.

One little city boy, whose contact with cattle apparently was limited to the scrubbier open-range stock seen along the highways, saw the big Aberdeen-Angus bulls being led to the judging.

"Boy," he told his mother, "that cow's as big as an elephant almost."

Probably the greatest benefit of the fair comes from the recognition it gives farm youth for their efforts in 4-H Club and FFA work.

The two organizations, which do much to show that farming offers the youth a future, bring the best products to the attention of the public and help encourage those young club members who haven't been as successful.

One of the more impressive exhibits at the fair was shown by the state prison farm at Parchman. The exhibit, which included a scale model of the sprawling prison, listed the products grown there.

SWITCH

STAFFORD SPRINGS, Conn.—(UPI)—The Fish and Game Club here scheduled a chicken barbecue while the Rod and Gun Club planned a clambake.

DIXIE
BEDDING & FURNITURE CO.
CORNER WASHINGTON · NINTH STS.

● Lowest PRICES!
● Highest QUALITY!

Fall Furniture Fashion Festival!

Be Smart . . . Be Thrifty . . . Buy Now at Our Lowest Prices in Years!

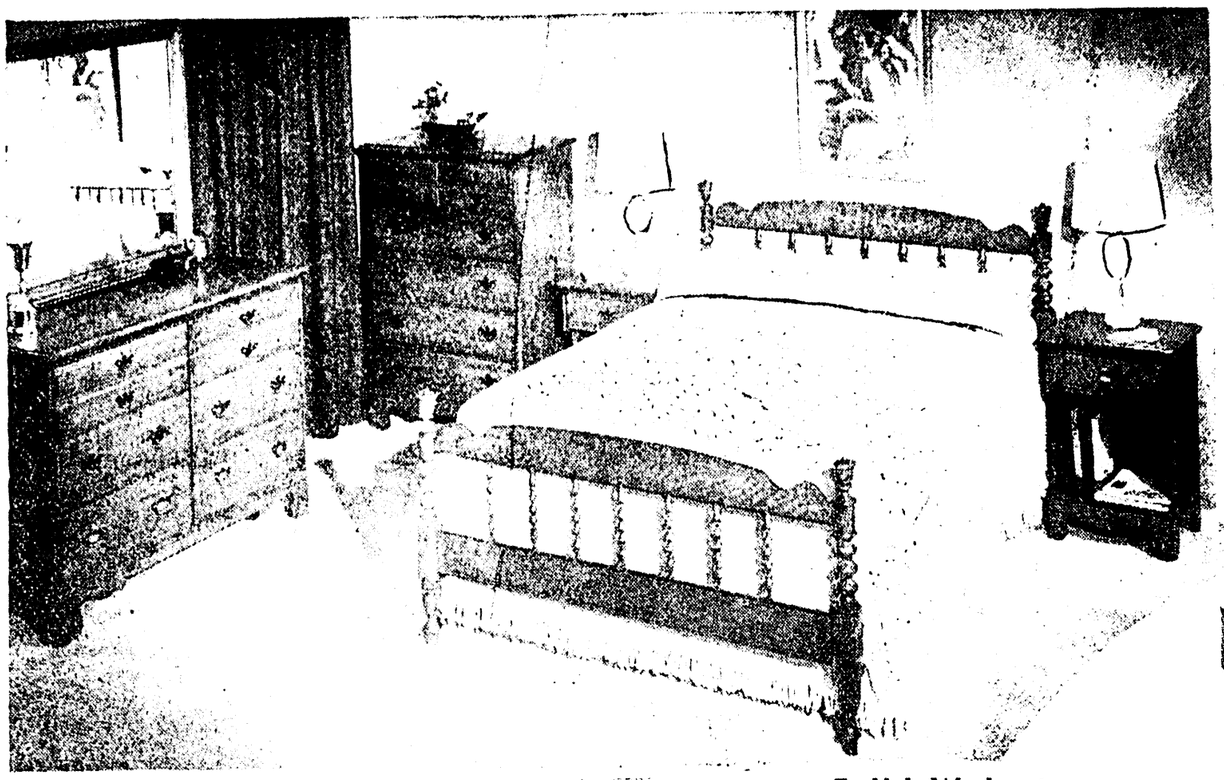

- Completely Center Drawer Guided Construction!
- Dust-proofed Throughout!
- Dovetailed Corners Mean Longer Life!
- Hand-Rubbed Finish Insures Beauty!
  - Double Dresser
  - Framed Mirror
  - Spindle Bed (Full or Twin)

You'll admire the quality that is evident in this fine furniture. Hand-formed springs on the Early American pedestal drawer bottoms in all pieces . . . the replicas that have made S. B. Hungerford a truly famous maker of good furniture . . . all in solid construction. Available in maple, walnut, cherry or mahogany.

Solid Walnut
BEDROOM
by Famous HUNGERFORD
Regular 279.95
$179

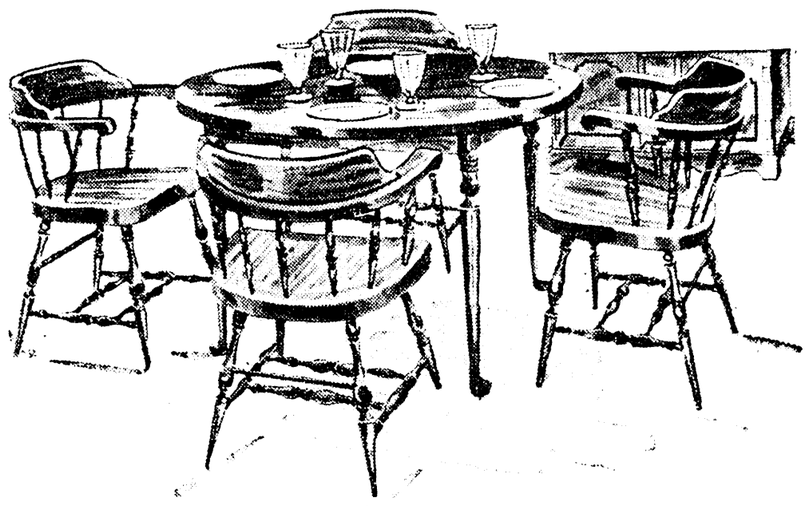

5-Piece Set In MAPLE
ROUND TABLE and CAPTAINS CHAIRS

This beautiful full sized colonial round table and captains chairs superbly styled in warm, glowing maple. Designed for small dining areas. You'll love the beautiful golden tone, at this fantastic low price.

ONLY— $88

Remember: You Can Always Save More On Fine Quality Furniture At DIXIE'S!

Plenty of FREE Convenient Parking Space at DIXIE'S!

You'll sleep like a baby on a Simmons Mattress!

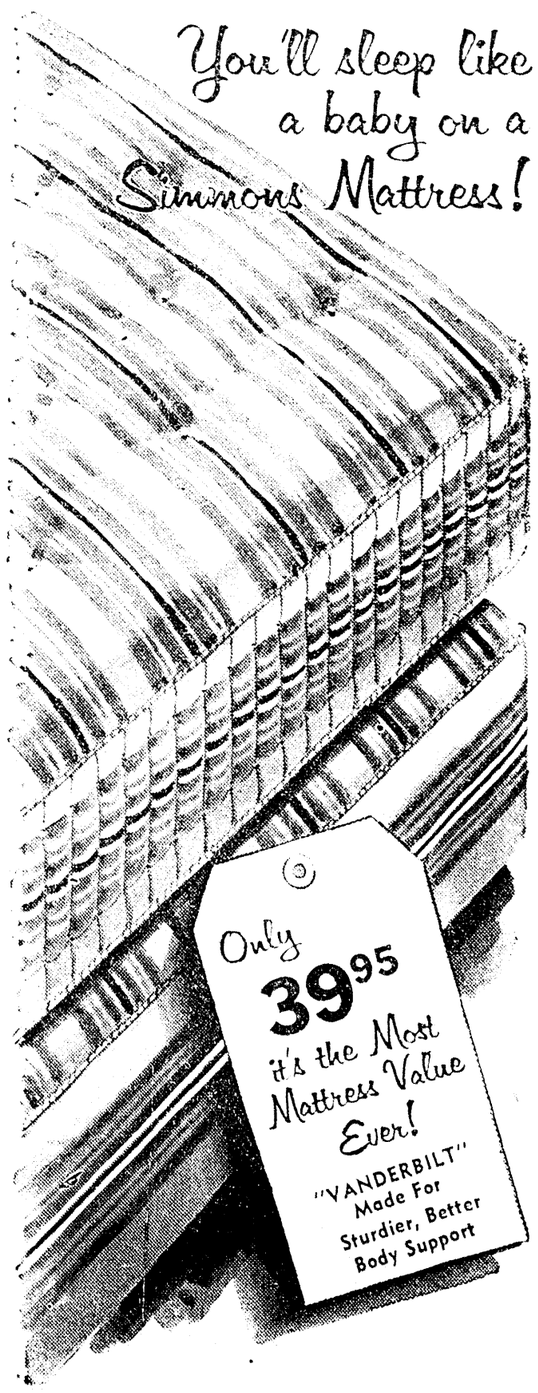

Dinettes, Now at Bargain Prices!

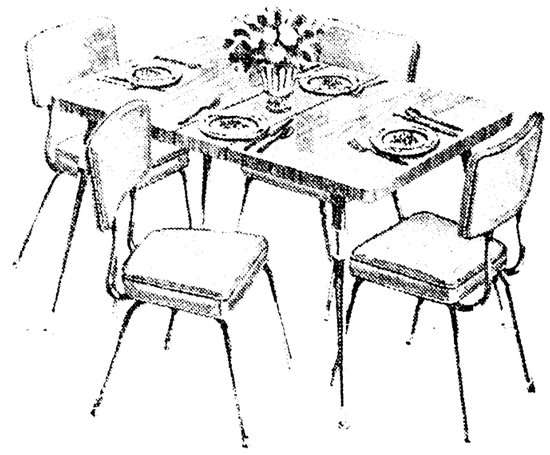

What a Saving!

You couldn't save more if you were able to buy them at the factory. That's a fact! To make room for new arrivals, we're offering all our dinettes for what they cost us to buy and transport!

PRICED FROM $59.50 UP

- Charge
- Budget
- Layaway

Sale!

FLOOR SAMPLES
Sofas and Chairs

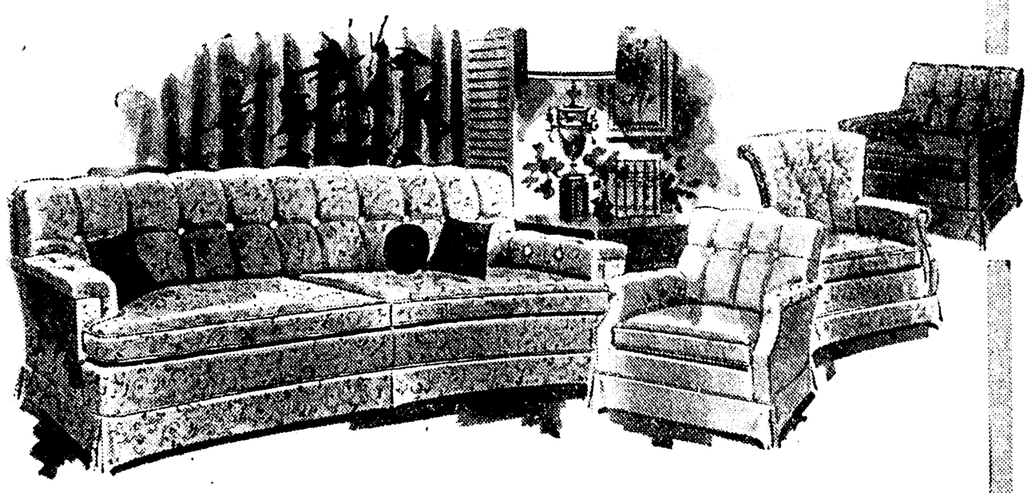

20% TO 40% OFF Regular Price

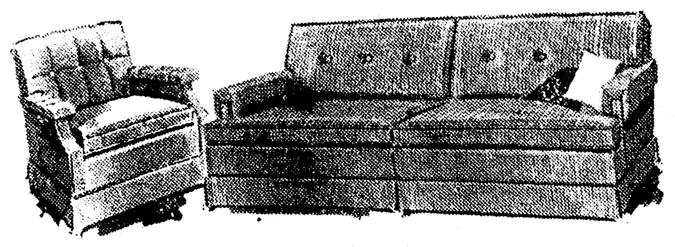

- Wide Selection Styles and Coverings!

WOMAN'S WORLD

TAKE YOUR PICK: STRAIGHT OR FLARED SKIRTS. Mohair plaid, green, Bahama Brown, Wheat, Royal, Waltz Blue and Aztec Red. Can be worn as classics with skirts tucked in or as fashions with overblouse.

Miro Book Club Sponsors Self Help Program

Members of the Miro Book Club Woman's Club are putting America's pioneering spirit to work across the world: They're going to give needy people the tools to help themselves to a better future.

Plans for this people-to-people aid, which will stimulate education in its broadest sense, were announced today by Mrs. C. R. Tidwell, club president. The local effort is part of a national two - year project undertaken by the General Federation of Women's Clubs, through the CARE Self-Help Program.

All funds raised by Federated clubs in the United Stat s, Mrs. Tidwell said, will be used to provide CARE Self-Help packages and equipment for schools, community centers and other training institutions in a dozen countries of Asia, Europe, the Middle East and Latin America. The supplies include such items as school kits, new books for elementary to university students, agricultural and vocational tools, midwifery kits, sewing machines.

"Education is the basic need in underdeveloped lands," Mrs. Thomas Jett explained. "It has to reach everyone, from the students in classrooms to the men and women in the villages. It has to take every form, from reading and writing to the techniques of better health and greater productivity. Self - respect is as important to the poorest peasant overseas as it is to us in America. The people are eager to learn how to use their own resources."

Community Concerts Drive Closes Tonight

The Community Concert Association's membership drive closes at five o'clock this afternoon. The membership in the association will close for the year at that time and the program of concerts for the coming season will be arranged.

An announcement from the organization's campaign headquarters in the Frances Hotel here yesterday stated three attractions were already scheduled. They were Dance Jubilee, with Bambi Linn and Rod Alexander, the Detroit Symphony with Paul Paray conducting and a guest piano soloist, and the Teltschik Brothers, duo - pianists. Hopes were expressed that a fourth concert could be arranged at today's meeting.

At a formal dinner held earlier this week for workers in the association, Maurice Glazer, president of the Community Concert Association, presided at the meeting and Mrs. John Cale, campaign chairman, presented plans for the campaign.

Mr. Russell Rokkahr, field representative of Community Concerts, Inc. of New York, gave some pointers on securing memberships and was here this week to assist with the campaign.

Mrs. Eloise Anspach entertained with two vocal numbers, a nursery rhyme, "Ole King Cole" by Kabalevsky, and "Sing To Me Sing" by Sidney Homer. She was accompanied at the piano by Mr. Anspach.

It was announced that the headquarters in the Frances Hotel were open daily from ten until six in the afternoon and would close this afternoon. The headquarters telephone numbers are FA 3-6269 and FA 3-6293. It is hoped that the goal will be reached.

Only members of the association will be admitted to the concerts, with no sale of tickets for any one concert. All who wish to become members, and have not been contacted by a worker, are urged to contact headquarters at once. The entire venture of Community Concerts is strictly non-profit and devoted in its entirety to bringing the finest artists available to Monroe for the enjoyment of its members.

Practical Gifts At
MILLER-GUERRIERO
HDW. CO., INC.
337 DESIARD ST.

Gaston Home Setting For Supper Party

Dr. and Mrs. N. G. Gaston entertained on Thursday evening for Col. and Mrs. A. A. Winters, parents of Mrs. Harold Mouk Jr. Col. and Mrs. Winters are from Dayton, Ohio.

A supper party was held in the home of Dr. and Mrs. Gaston for the attractive couple.

Arrangements of gardenias and roses were used throughout the party area.

Twenty - five guests were present. They were members of the family and close friends.

Mix - And - Match Suits Men Fine

Men are buying more and more mix - and - match clothes and continue to prefer wool as a fabric, the University of New Hampshire Cooperative Extension Service reports.

Sales of separate sports jackets and trousers showed a one - third increase from 1951 to 1956.

Industry production figures demonstrate man's preference for all - wool fabrics or those made with a woolen base.

More than 90 per cent of the regular weight suits made between 1951 and 1956 were wool or primarily of wool. Wool also was used in 35 per cent of the lightweight suits made in 1951.

There are more than 40,000 franchised new car dealers in the U.S. Pennsylvania has the most —2,654—and Nevada the least 87.

Electronic Home Of Future

Trips to the moon may be a far way off, but Mrs. American Homemaker won't have to wait that long for some startling events right in her own home. Some planners see the day when the home of the future will be all electric or electronic.

Imagine waking up in the morning and pushing some buttons on your master control headboard which starts the coffee, closes the windows, turns on the lights, and cooks your breakfast.

All this may take place before 1960. It will still take more than button pushing to get a good night's sleep however. This will still require a rested mind, fresh air in the bedroom and mattresses and springs that provide firm, but comfortable support.

Tete à Tete

LEAVING ON THURSDAY to attend a Tulane Board meeting in New Orleans was Mrs. George M. Snellings Jr., on Friday she will drive to Baton Rouge to visit her children, Mr. and Mrs. George M. Snellings III. Mr. Snellings wil join her there and Saturday they will drive to New Orleans to be present for the Dedication of the new Supreme Court Building on Sunday.

□ □ □

GOING TO NEW ORLEANS to attend the Dedication of the new Supreme Court Building on Sunday are Mr. and Mrs. H. Flood Madison. They will also attend a meeting and banquet of the Judicial Council of the Louisiana Bar Association. They return home Wednesday morning.

□ □ □

RETURNING FROM CHICAGO, Illinois, are Dr. and Mrs. Henry E. Guerriero. Dr. Guerriero has been attending a professional meeting for a week there.

□ □ □

MISS ELIZABETH LAWRENCE will lecture Monday afternoon for members of the Monroe Garden Club on Ground Coverings and Vines in the South. Mrs. Lawrence, a Herbert Medalist of 1943 is the Garden editor of Charlotte Observer and Author of "A Southern Garden" and "The Little Bulbs". She also contributes to "Popular Gardening".

□ □ □

FRIENDS are welcoming home Dr. J. Ralph Simpson after an absence of three months study at the Mayo Clinic in Rochester, Minnesota.

□ □ □

KING TROUSDALE, daughter of Mr. and Mrs. James H. Trousdale Jr. of 206 Country Club Rd., is a member of the freshman class at Hollins College (Va.) which has opened its 117th session. She is a graduate of Neville High School. A new graduate program, the first in Hollins' history, will be introduced and a new $650,000 chapel dedicated.

□ □ □

MR. AND MRS. ALBERT MARX have recently moved into their beautiful new home on Pargoud Boulevard. The house is Ultra Modern, H shaped of brick and frame combination. They resided on North Third Street formerly.

□ □ □

MRS. W. M. NOLAN of Oak Ridge and her sister, Mrs. G. R. Younse, of Monroe visited their aunt, Miss Robinette White in Ruston Saturday. While there they attended the Memorial Service for their mother, Mrs. Leola Nixon, held by the Pierian Club of Ruston, as part of their first club meeting. Mrs. Nolan and Mrs. Younse were presented roses from the club rose garden. Mrs. Nixon was an active member of the Federated Women's Club for more than 50 years and twice served as president. It was during her presidency of the Ruston Club that she organized the Pierian Club in Oak Ridge.

□ □ □

PLEDGING CHI OMEGA at Mississippi Southern College in Hattiesburg, Mississippi, is Miss Sherry Sims of Rayville.

□ □ □

TONIGHT is the date for the annual dance of the Cotillion Dance Club. Much thought and work have gone into the planning of this lovely affair.

□ □ □

IN BATON ROUGE over the week end for L. S. U. game were Mrs. Helen Smith and Chloe. Chloe was the invited guest of Harrison Vance, L. S. U. student, for the all campus dance on Friday and the after game Fraternity dance.

□ □ □

GUESTS AT THE MAJESTIC HOTEL in Hot Springs, Arkansas, were Mrs. W. G. Saunders and her sister, Mrs. Curtis Williams of Shreveport. Mrs. Saunders spent three weeks there while Mrs. Williams joined her for the last week.

□ □ □

MR. AND MRS. JOHN R. DOWNES of Houston, Texas, are guests in Monroe this week.

Home Ec. Fair Winners Of Mangham School

Mrs. F. A. Childress, home economics instructor at Mangham High School announces the following winners in the Home Ec Fair: school dress division: first place, Anne Etier; 2nd place, Ann Douchesne. Skirt and blouse division: first place, Regina Rhinehart. Skirt division: first place, Anne Weed; 2nd place, Bobbie Nivans; sport division: first place, Cynthia Kenton; evening dress division, first place, Bebe Noble.

The garments were made by home economics students for summer projects and a cash award of $2.00 went to all first place winners; and a $1.00 prize was given to 2nd place winners.

HOMEMAKING DEPT.

"Boys and Girls Dating Problems" was the subject under discussion at a meeting of the ninth grade homemaking department on Tuesday at Mangham High School.

Panel members were the Rev. L. R. Joyner, pastor of the Lone Cherry Baptist Church; the Rev. James O. Evans, pastor of the Mangham Methodist Church; Bennie M. Hixon, principal of Mangham High School; parents, Mrs. Maurice Lowery and Mrs. John White and students, Oliver Williams, Bud Thames, Jerry Templeton, Barbara White, Dewana Lowery, and Kathryn Etier.

Twenty prepared questions were asked the panelists, and an interesting discussion followed concerning dating, popularity, and family problems.

Mrs. F. A. Childress is the sponsor of the department.

Date Book

SATURDAY

Meeting of Fort Miro Chapter D. A. R. Saturday, October 11 at 3:00 p.m. at the chapter house.

"Visit To a Small Planet" tonight at Little Theatre at Selman Field Playhouse. Curtain time 8:15. Reservations phone FA 3-4263.

Poetry Workshop for Pen Women to be held at the home of Mrs. W. E. McCoy, 806 Cole, today at 3:00 p. m.

Baptist W.M.S. Hold Covered Dish Supper

The recreation room of the Baptist Church in Oak Grove was the scene for a merry get together on Monday at 7:30 p.m. Mrs. R. A. Everett presided over the business portion of the meeting. Each guest brought a covered dish for a pot luck supper which was enjoyed by twenty - eight ladies.

Mrs. R. V. Reeves made a report of the nominating committee of officers for the Baptist W. M. S. for the new year.

The following officers were elected and included: Mrs. R. A. Everett, president; first vice president, Mrs. W. H. Keller; secretary and treasurer, Mrs. Jimmie Whitten; Mission study chairman, Mrs. T. M. Lester; Community missions, Mrs. Claud Williams; stewardship, Mrs. R. V. Reeves; Children's Home chairman, Mrs. Felix Anders; pianist, Mrs. A. K. Riddell; publicity, Mrs. A. L. Sandifer; decoration, Mrs. Lilly Wright; publications, Miss Linnie Fowler and Mrs. Stella Whitaker.

Those attending were Mrs. J. D. Cheatham, Mrs. Doris Buckley, Mrs. Janie Sykes, Mrs. Felix Anders, Mrs. T. M. Lester, Mrs. W. S. Bassett, Mrs. Leon Fox, Mrs. Hines Butler, Mrs. Leslie Jackson, Mrs. Young Jackson, Mrs. Laura Aultman, Mrs. A. K. Riddell, Mrs. Charles Deal, Mrs. Elsie Whitten, Mrs. Tressie Cox, Mrs. M. R. Lingenfelter, Mrs. Stella Whitaker, Mrs. Minnie Ruston, Mrs. John Hogan, Mrs. Elsie Avery, Mrs. Harry Shrell, Mrs. Cecil Reeves, Mrs. R. A. Everett, Mrs. Morris Moore, Mrs. A. L. Sandifer, Misses Linnie Fowler and Carolyn Cox and Mrs. L. B. Sowell.

SIXTEENTH BIRTHDAY

Mrs. Caddie May of Oak Grove was hostess to a party honoring her daughter, Shirley, on her 16th birthday at 7:30 p.m. Friday. The Teen-age group came with lovely gifts for the honoree. Contest games and recorded music were enjoyed.

The beautiful white cake trimmed in pinks rose buds with cold drinks and cookies were served by Misses Shirley and Glenda May to Linda Wright, Molly Schrock, Billy Mizell, Sandra Hatten, Linda Fox, Loraine Layton, Rodger Head, Sammie King, Cecile Moore, Vernon Helms, Judy Wright, Barry Bowen, Walton Bradley, Linda Jones, Butch Philly, Earl Tackett, Sonny Howell, Elee Trichell.

Ransom School PTA Will Have A Carnival

The Ransom Elementary School Parent - Teacher Association will sponsor its annual Halloween carnival at the school Friday, October 17, beginning at 6:30 in the evening. Highlighting the carnival will be the crowning of the queen who is elected by the number of votes she receives at a penny a vote. This will be followed by a talent show with Mr. Joe Burton as Master of Ceremonies. Those appearing in the show are Joe Burton and his string band; Miss Frances Harrison; Barbara Hoft, Susan Broomfield, Claudia Roberts, and Sharon Weston, dancers presented by Curtis Rape; Mary Mason, Roy Campbell, Gayle Langley, Charles Aaron, Melvin Wilson, Barbara Hayden, Johnny Diamond, Linda Fletcher, Jerry Wilcoxsen, Pat Mills, Truman Kirkland, Judy Simmons, Robert DeRosia, Janice Whitlock, Raymond Black, Jackie Hogan, square-dancers from the sixth grade. Admission for the talent show will be fifteen cents for children and twenty - five cents for adults.

In addition to the talent show, the following concessions will be maintained: popcorn and peanuts, first grade, Mrs. Matthews, Mrs. Mills, and Mrs. Cotton: coffee, cake, and soft drinks, second grade, Mrs. Parker and Mrs. Sones; fish pond, third grade, Mrs Roberts and Mrs. McKinney; grab bags, fourth grade, Miss Clampit and Mrs Gastor; white elephants fifth grade, Miss Jordan, Mrs. Norris, and Mrs. Lee; hot dogs, sixth grade, Mr. Mills and Mr. Owens.

Proceeds from the carnival will be turned over to the P. T. A., where it will be used for purchasing any equipment needed by the school.

Luncheon Held For Dental Auxiliary Wed.

The Fifth District Dental Auxiliary met Wednesday October 8 at the Bayou DeSiard Country Club for lunch. Then the meeting was called to order by the president, Mrs. Seymour Solomon, and the minutes of the last meeting were read by Mrs. W. M. Krone, secretary. Mrs. Solomon then appointed Mrs. Dee Strickland to serve as publicity chairman, and Mrs. N. G. Gaston assistant chairman. New members introduced were Mrs. Fred E. Crenshaw, Mrs. Max M. Funderburk, Jr., Mrs. John R. Cole, Mrs. Henry Davis, Jr., and Mrs. Donald M. Quinn, Jr. Members were reminded that those wishing to attend the National Convention in Dallas November 10-14 should register November 9. Mrs. Val Ringo was appointed Chairman of Dental Health Week to be held Feb. 8 to 14 1959.

A very interesting guest speaker, Mrs. O. N. Reynolds of Synopo Plantation, was introduced by Mrs. Olive Adams of Columbia. Mrs. Reynolds extended a very warm invitation to all members of the Auxiliary to attend The Caldwell Parish Art Festival in Columbia on Saturday October 11 from 10 a.m. until 4:30 p.m. The Art Festival is sponsored by the Caldwell Parish Library and each year interests many art lovers from this section. A very special invitation was extended by Mrs. Adams and Mrs. Reynolds to all to come and to enjoy this festival.

Auxiliary members present were Mrs. Seymour Solomon, Mrs. W. M. Krone, Mrs. Fred C. Crenshaw, Mrs. Max M. Funderburk, Jr., Mrs. Donald M. Quinn, Jr., Mrs. Herbert W. Mayo, Mrs. John R. Cole, Mrs. Robert Wood Mrs. R. L. Wood, Mrs. W. E. Smith, Jr., Mrs. Dee Strickland, Mrs. Fred Amman, Mrs. Lee S. Koehler, Mrs. D. Rabun Smith, Mrs. Henry Davis, Jr., Mrs. J. C. Earnest, Mrs. Val Ringo and Mrs. Olive Adams.

Quota Club Guest Is Mrs. Wells

Monroe Quota Club held a regular business meeting Thursday, Oct. 9, with a luncheon at the Frances Hotel.

Mrs. M. T. Wells of San Antonio, Texas, past governor of the twenty first district visited the club. She was on her way to district conference to be held in Shreveport at the Captain Shreve Hotel.

Attending the conference from Monroe Club are Mrs. L. M. Brinson, president of the club; Mrs. Ira Lee Massey, Miss Letha Johnson, Mrs. David Agnew, international board director; Mrs. B. J. Breard, Mrs. W. J. Veazey and Mrs. Emmett Christman.

If there's a butter compartment in your refrigerator, keep only the amount of butter there that you'll use in a couple of days.

VOGUE SHOP
141 DeSiard St
Birthday Sale
SAVE!
YOU get the Gift... big, big SAVINGS!
WE'RE 10 YEARS OLD
For this event we have scoured the markets for the best values to show our customers our appreciation for their faith in us. We can only repay you by giving you the most quality for less money. Come in to see what we have bought for you at prices you will be amazed to find. Ask for your discount!
MOUTON JACKETS — Special purchase, 1st quality. Logwood, grey and mink. $59.95 VALUES — $37.95
100% ALL WOOL COATS — This is really a one-time buy! Saturday and Monday! VALS. TO 29.95 — $17.98
100% ALL WOOL COATS — With milium linings. Plenty of blacks in this group. VALS. TO 39.95 — $28
100% ALL WOOL SUITS — USE OUR LAYAWAY VALS. TO 59.95 — $28
DRESSES — Some of these come from our regular stock Reduced to— 5.98 EACH OR 2 FOR $11
100% ALL WOOL SUITS — A SUIT STEAL $22.50 VALUES — $17.95
All Wool TOPPERS SPECIAL $17.95
Anniversary Specials
Seamless HOSE....2 Pr. $1.00
Sizes 5 to 10 Panties...3 Pr. 88c
1 Group Knit BLOUSES..... $1.00
1 Group Reg $2.98 Orlon Slipon SWEATERS.... $1.98
1 Group Reg. $3.98 Orlon SWEATERS.... $2.98
Bulky Knit SWEATERS.... $5.98
Machine Washable Corduroy SLIM JIMS... $1.98
Special Purchase With Hood CAR COATS.. $7.98
50 Yard Sweep Can Can PETTICOATS.. $2.98
Large Size Wool Cardigan Reg. $5.98 SWEATERS.... $2.98

Field's
MONROE LA
MERRY MATCH-MATES
Co-ordinated Two-Piece
Architectural Print

jo hardin ORIGINALS
DRIP-DRY Fine Combed COTTON 14.98
This coordinated two-piece fall cotton makes a wonderful team! Shirt has convertible collar and roll-up sleeves, full skirt of unpressed pleats. In drip-dry fine combed cotton architectural print in blue, brown, green. 8-16.
Mail & Phone Orders Filled—FA 2-4405
Use One Of Our 3 Convenient Charge Plans
CLEARANCE
Early Fall
dresses
● Juniors ● Misses ● Half-Sizes
Values To 22.98
$5 $8 $10

10 Per Cent DISCOUNT
on PERSONALIZED
Christmas Cards
OCTOBER ONLY
Many Exclusive Lines To Select From
SELECT THE CARD YOU WISH
WE SELL IT TO NO ONE ELSE
Ferd Levi Stationery Co.
101 N. Grand at DeSiard Phone FA 2-8147
HUNDREDS OF NEW GIFT ITEMS
LAY-AWAY NOW FOR CHRISTMAS

YOUR BABY AND MINE

Child's Behavior May Show Hunger For Love

By MYRTLE MEYER ELDRED

Children hanker for and need attention and if they do not get it by fair means they get it by foul. This is true of children attempting to get notice from adults as well as other children. The child who pushes, hits, bites may not have any other intent except to be looked at.

Here is a girl of six. Mrs. P. F.'s only child, who indicates by her behavior a strong need for companionship, probably more than she gets in ordinary play.

This mother writes, "She plays with children but she can't keep her hands off them. She wants to carry the small ones and 'manhandle' the older ones. She plays games but deliberately runs into children or grabs their arms. In swimming she dives into children and grabs at them, which is dangerous.

"I've punished her. I've told her it hurts them and I have even separated them from her, not letting them play. But this makes no impression upon her.

"It gets her into trouble and now with school, she'll have trouble coming and going. Children don't like her for it. She knows they don't like her but she doesn't seem to understand that if she didn't do these things, they would."

ANSWER

The child seems hungry for love. She wants to hold onto people and possess them in an excess of affection — which she shows in these ways. Lonely adults do the same thing, they can't meet you without clinging to you, holding an arm or a hand, postponing the moment when they will be alone again.

If you understand this, you should endeavor to get companions to come to your home one or two at a time so as to supervise them and control your daughter's behavior with them. Then if she feels secure in their companionship, she will not have to use these tactics to get notice from them.

Such behavior is not uncommon in the early years, but if it continues beyond the seventh or eighth — when you have tried to fulfill her need for playmates and friends—then consult a Child Guidance Clinic or a Family Social Service Agency and get their personal help in unraveling her personality difficulties.

Tranquillizer Pills Are Not Popcorn

By DOROTHY ROE

If the happy pill boom keeps on at its present rate, women will be too relaxed to fall in love and men will be too tranquil to care.

This is the horrifying prediction of two bright young men who have declared war on the modern philosophy that there's a pill for everything.

They are Harry Middleton and Warren Kiefer, authors of the just published novel "Pax," a highly entertaining slap at the mushrooming drug business in America. They write under the byline "Middleton Kiefer."

Middleton and Kiefer were employes in the public relations department of one of the country's largest wholesale drug companies when they decided to quit and write a book about Americans swallowing tranquilizer pills at the rate of a billion and a quarter a year.

"I just don't think everybody should get that relaxed," says Middleton. "You need to get mad or worried or tense once in a while, or you'll never do anything. Most of the great things accomplished in the world have been done by people who were blazing mad about something."

"This thing is really getting out of bounds," says Kiefer. "People take tranquilizer pills to keep them calm during the day, sleeping pills to put them to sleep at night and pep pills to wake them up in the morning.

"Now I hear they have an all-purpose capsule which releases various pills on schedule, over a 24-hour period. There are tranquilizers for part of the day, pep pills for other periods, sleeping pills and built-in alarms—pills to wake you up. This, I feel, is going too far. A man shouldn't surrender every reaction of life to a pill."

The authors are quick to concede that tranquillizer pills are important and effective in the treatment of many ills, when taken under careful medical supervision.

But they feel these drugs shouldn't be eaten like popcorn.

Fall Foliages Brighten Home

Yellow mums, pink roses, miniature evergreens bring fall beauty home. Call us now to order your selection of fresh flowers for delivery. Convenient 30-day charge facilities guaranteed. Select yours today.

CALL FA 3-3494

MARY'S FLOWER SHOP

318 North 2nd Monroe

BRIDGE

By CHARLES GOREN

WEEKLY BRIDGE QUIZ

Q. 1—As South you hold:
♠AQJ1074 ♥AQJ10 ♦ ♣643
The bidding has proceeded:
North 1 club, East Pass, South 1 spade, West Pass.
North 2 no trump, East Pass, South 3 hearts, West Pass.
North 4 spades, East Pass, South ?
What do you bid now?

Q. 2—As South you hold:
♠K10642 ♥7 ♦K852 ♣543
The bidding has proceeded:
North 1 spade, East Double, South ?
What is your response.

Q. 3—As South you hold:
♠J10543 ♥8762 ♦1074 ♣J
Your partner opens with one no trump. What is your response?

Q. 4—As South you hold.
♠Q4 ♥82 ♦AJ64 ♣KQJ83
The bidding has proceeded:
North 1 heart, East Pass, South 2 clubs, West Pass.
North 2 spades, East Pass, South 3 diamonds, West Pass.
North 4 clubs, East Pass South ?
What do you bid now?

Q. 5—As South you hold:
♠KJ106 ♥K82 ♦Q85 ♣J75
The bidding has proceeded:
West Pass, North 1 club, East Pass, South 1 spade.
West Pass, North 2 spades East Pass, South ?
What do you bid now?

Q. 6—As South you hold.
♠K62 ♥AK9743 ♦5 ♣QJ6
The bidding has proceeded:
South 1 heart, West Pass, North 2 diamonds, East Pass.
South 2 hearts, West Pass, North 2 spades, East Pass.
South ?
What do you bid now?

Q. 7—As South you hold:
♠76 ♥AJ962 ♦83 ♣K1064
The bidding has proceeded:
South Pass, West 1 spade, North 1 no trump, East Pass, South ?
What do you bid now?

Q. 8. East-West vulnerable, and as South you hold:
♠AK ♥Q864 ♦AKJ62 ♣K10
The bidding has proceeded:
South 1 diamond, West 1 no trump, North Pass, East Pass.
What do you bid now?
South ?

(Look for answers Monday)

THE EASE OF KNITS is well expressed in this youthful jumper for fall and winter at left. Designed with front closing and low placed hip belt, it has an easy to wear V neckline. Tabs at hip level keep the belt in place. It comes in red, royal blue, orange and black. Right, Classic in feeling and up to date in chemise lines, this young style has hipline accent and brass buttons to one side. It is in a large check woolen that plays up the current fashion emphasis on color-red and gold; blue and pink and turquoise with green. The high shallow square necklines take to many blouse collars and little sweater turtle necklines with ease.

Fashion Page News

PRINTED PATTERN

by Anne Adams

It's the shape of fall — the Empire! Applauded in all the top fashion collections, it has a softly turned collar, high waist, sylph-slim lines. Sew it now, and make a dramatic entrance at fall and winter festivities.

Printed Pattern 4880: Misses' Sizes 10, 12, 14, 16, 18. Size 16 takes 2¼ yards 54-inch fabric.

Printed directions on each pattern part. Easier, accurate.

Send fifty cents in coins for this pattern—add 10 cents for each pattern if you wish 1st-class mail. Send to Anne Adams, care of Morning World, 316 Pattern Dept., 243 West 17th St., New York 11, N. Y. Print plainly Name, Address with Zone, Size and Style Number.

BORROWERS

CHICAGO (UPI) —Even as you and I: A survey by the International City Manager's Association showed that three out of five cities in the United States borrowed money last year. The survey covered 938 cities of more than 10,000 population.

YOUR PROBLEMS

Thinks Son Should Help Pay Family Bills

By ANN LANDERS

DEAR ANN: One word from you could put an end to this family fight. Our son, 22, just finished his obligation to Uncle Sam and is going to college. He wanted to buy a second hand Mercedes-Benz. I said NO. His dad signed for him anyway.

They gave me a sales talk on what a "terrific buy" it was and how it would pay for itself in the long run because good cars never wear out, or some such rot.

Our son gets $110 a month from the government and has a part-time job which pays $170 a month. He thinks he should live at home free because he never asks us for anything. His dad makes $76 a week after deductions and it's a narrow squeak to pay the bills and put three respectable meals on the table. I say if the boy has money for foreign cars he should help out at home.

If you tell me I'm wrong I'll shut my mouth once and for all. —MA

Since your son is getting $270 a month he should pay at least $70 a month for board, room and other services which would not be free elsewhere. In fact, he could never get by on $70 if he were on his own.

More important than the money, however, is the moral issue. What kind of a vegetable are you raising anyway? Why permit a grown son to live free in the home of struggling parents while he puts plushy transportation at the top of his Must Have list.

When you let him get away with such selfishness you underwrite his distorted sense of values and encourage a total disregard for responsibility. A 22-year-old is no longer a kid. There's more to life than four imported wheels and if he doesn't know it by this time, you've failed as parents.

DEAR ANN: I'm a middle-aged widow who has met and fallen in love with a wonderful man. His wife divorced him to marry someone with more money. He feels that since he was a failure as a husband he's not fit to make another woman happy.

He is not a bitter person, just sensitive and filled with a sense of worthlessness and guilt because of his failure. He claims if he'd been a good husband, no man could have attracted his wife, and won her away regardless of his wealth.

It breaks my heart to hear this fine person run himself down. I know we could have many wonderful years together if I can get him over this feeling. Please help me. — DOROTHY

The wounds are probably still fresh, so don't hammer to hard on this unhappy man. Every broken marriage leaves scars but time is a great healer. Be patient and keep his ego bolstered without resorting to the "hard-sell". Gradually he'll stop beating himself and life will look brighter—for you both.

DEAR ANN: What can be done about the president of a club who has failed miserably to carry out his duties? We elected this individual because we thought he was competent and dependable.

He doesn't attend meetings and he shows no interest in the club's activities. The members have decided that the only reason he wanted to become president was for the prestige of the title.

How can we dump him without being too obvious? We don't want to be openly insulting as it would be bad for the club's reputation. — PRO-HEAVE-HO

What do the by-laws say about a president who doesn't function? If there are no provisions, there ought to be.

Should the constitution fail to cover this "emergency" and the majority of the members present at the next meeting feel as you do, they should request the president's resignation (nicer than booting him) and the vice-president then ascends to the presidency.

(Ann Landers will be glad to help you with your problems. Send them to her in care of this newspaper and enclose a stamped self-addressed envelope.)

Holly Ridge High School Social Events

A full schedule of social events was planned on Thursday night when the Holly Ridge High School held their annual homecoming.

By vote of the Holly Ridge football team the Homecoming Queen and four maids were selected to preside at the Homecoming Game that night.

The Queen was Miss Carolyn Roberts and the four maids were Miss Kathrine McManus, Miss Elsie Douglas, Miss Betty Farrar and Miss Sue Roberts.

Schedule of the events were as follows—10:20 a.m. a pep meeting was held at the school; 7:30 p.m. presentation of the Homecoming Court in a pre-game ceremony at the football with (Eaglets) pep squad and band participating. At 8 p.m. the game, Holly Ridge versus Wisner On Friday the Hospitality Day at Holly Ridge School all the Alumni and friends were invited to visit the school. At 7:30 p.m. tonight the alumni banquet with an entertaining program is planned. At 8:30 p.m. the Homecoming Dance will be held in the school gymnasium.

Says Reds Ready To Send Wheat To Yugoslavia

BELGRADE, Yugoslavia (AP)—Yugoslavia announced Friday the Soviet Union has expressed readiness to deliver 200,000 tons of wheat which it previously refused to send.

A government spokesman, Drago Kunc, said that during regular Yugoslav-Soviet trade talks Soviet representatives declared readiness to deliver the wheat. In August the Yugoslav press reported the Russians had declined to deliver the wheat as previously agreed. They ascribed the refusal to attempts by the U.S.S.R. to put economic pressure on Yugoslavia in connection with the Soviet bloc's anti-Yugoslav campaign.

15 FEET

ROCKY FORD, Colo. (AP) — A 100-pound truck tire blew up while Fred Collins, 25, sat astride it inflating it. Collins was hurled 15 feet in the air. He suffered a brain concussion when the tire came down on top of rim.

RH Homecoming Festivities Are Held Recently

On Friday the Rayville High School had its Homecoming Day. The festivities were presided over by the 1958 Homecoming Court with Miss Charlotte Ann Stodghill reigning as queen. Miss Stodghill was named queen at the Rayville-Oak Grove game. Senior maid was Miss Linda Kay Ellington. Junior maid was Miss Judy Beasley, sophomore maid was Miss Judy Sanford and freshman maid was Miss Patricia Lane. Little Debora Brown was flower girl with Joe Morris as crown bearer.

Due to bad weather conditions the scheduled program was postponed until a later date. However, Mr. Allen Silk presented flowers to the queen on behalf of the Quarterback Club. Mrs. Sadie Cohen presented flowers from the Rayville Art Club to members of the court.

The Homecoming parade began the activities at 3 p.m. which featured members of the court.

From 4 until 6 p.m. the Alumni Tea sponsored by the Rayville Pep Squad honored graduates of the classes of 1918, 28, 38, 48, and 58. The table was covered with a white linen cloth with an attractive fall arrangement used as a centerpiece. Coffee, finger-tip sandwiches and cookies were graciously served by tea girls in fashionable evening dresses.

Ending the homecoming festivities was the homecoming dance held at the Rayville High School gymnasium immediately following the football game. The dance was sponsored by the junior class.

No Christmas Mail Will Be Undelivered

WASHINGTON (UPI) — No Christmas mail will be left undelivered at any postoffice anywhere in the nation on Christmas day, Postmaster General Arthur E. Summerfield promised Friday.

At the same time he issued his annual plea to mail early. He said mail for distant states should be deposited before Dec. 10 and greeting cards for local delivery should be in the mail by Dec. 16.

Summerfield predicted new mail processing techniques will do away with "the old-fashioned turmoil of bulging post offices deluged in an impossible Christmas Eve torrent of mail. . ."

For one thing, he said, "mail expediting centers" will be set up at selected suburban post offices. The centers will handle mail to and from other post offices in the vicinity instead of clearing everything through downtown installations.

Mailmen also will make repeated tries at delivering packages instead of leaving notices the first time around. The Post Office said this should "end holiday congestion in post office lobbies".

These and other innovations will enable more postal employes to spend Christmas day at home, the Post Office Department predicted.

The cedar waxwing loves fruit with such a passion that the birds sometimes get drunk from stuffing themselves on over-ripe berries.

4th Seasonal Fashion Show Opens Sunday

The Monroe Fashion Exhibitors will stage their fourth seasonal showing here on Sunday and Monday at the Penn Hotel with the most oustanding program of the organization's history readied.

Represented will be more than 150 lines of men's, women's and children's apparel, shoes, jewelry, accessories and handbags, according to E. L. (Buddy) Young of Ruston, president of the organization. In the showing will be the products of over 100 manufacturers in California, Illinois, Indiana, Arkansas, Mississippi, Louisiana, North Carolina, South Carolina, New Jersey and New York. Forty or more representatives of these firms will be on hand to manage the displays of their various lines of merchandise.

Formed about one year ago, Monroe Fashion Exhibitors has as their aim the presentation of merchandise for those retail merchants of the area who find it inconvenient to attend merchandise shows in distant cities. The same lines of goods found at all the larger shows are to be found at this weekend's display here, Young said.

Two attractions have been added to the schedule. One is a buffet luncheon in the Penn Penthouse from 11 a.m. until 2 p.m., Sunday, for visiting merchants.

The other will be the modeling of wearing apparel by 15 girls and six boys from Ouachita Parish School's distributive education department. These young people are specializing in sales work in their high school education program and such appearances as this Sunday will earn for them credits toward completion of the course, H. E. Rupner, supervisor of the program at OPHS, said.

Retailers from Louisiana, Mississippi and Arkansas have been attending the showings here and have been finding the events extremely convenient in the operation of their respective businesses, Young said.

The attendance at this weekend's showing is expected to be the heaviest yet on the basis of reservations already made.

LIGHTNING STRIKES TWICE

SPARTA, Wis. (UPI) —Local businessman Lou Apple is a rare "weekend golfer" who has two holes-in-one to his credit. He got his first in 1951, then repeated the feat this year on the same golf course. His witness was Dr. H. H. Williams, also a member of the 1951 foursome.

AT YOUR SERVICE
7 DAYS
A WEEK
'Til 10:00 P.M.
LOUISVILLE PHARMACY
DIAL FA 2-5127

Starts Saturday 9 AM Sharp!

OUR BIGGEST

SUIT SALE EVER

147 BRAND NEW FALL SUITS

PLENTY FUR TRIMMED STYLES

at . . .

BELOW Wholesale COST

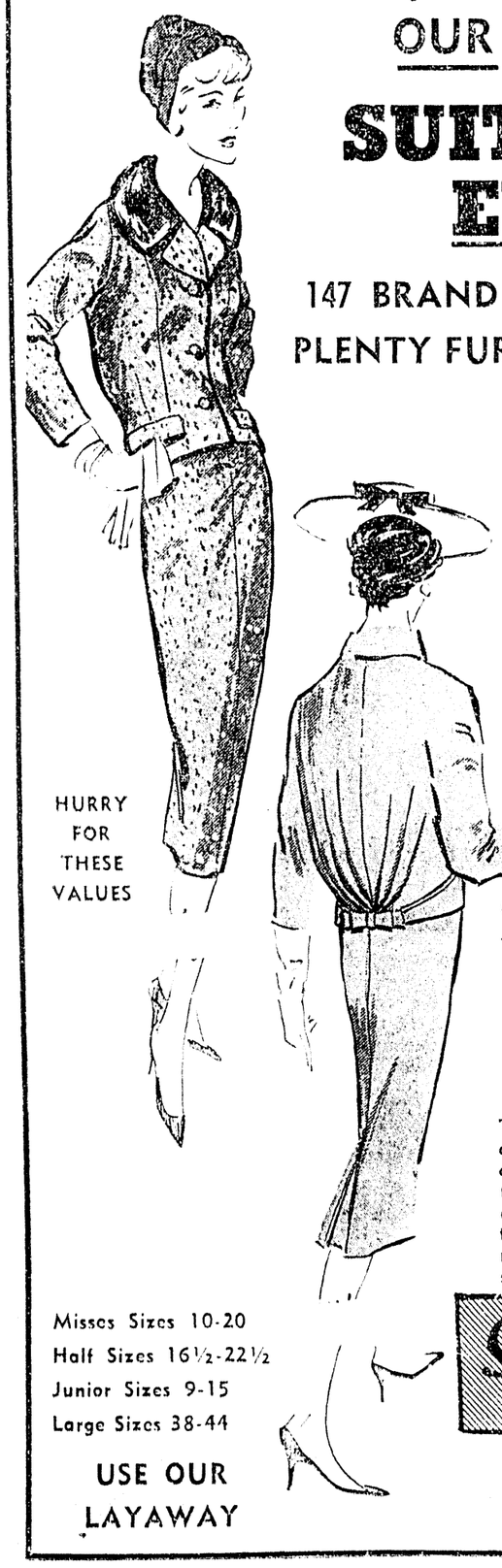

HURRY FOR THESE VALUES

Made to Sell For $59.00 and $69.00

$33.

This big suit event will be the talk of the town. Don't wait until they're all picked over to make your selection. When you see them you'll agree they are worth much more than our low price. New back treatments, new collar treatments, new sleeve interest.

Misses Sizes 10-20
Half Sizes 16½-22½
Junior Sizes 9-15
Large Sizes 38-44

USE OUR LAYAWAY

Style Shop

Tremendous Purchase

NEW FALL DRESSES

Sale!

Junior, Regular and Half Sizes

$19.95 TO $29.95 VALUES

$10

Many wanted styles and colors to select from. Good selection of all sizes listed. Take advantage of this terrific offer NOW! Johnny Jr., Teena Paige and other nationally advertised lines.

BE HERE EARLY FOR THESE VALUES

Style Shop

Holloway-Thompson shoe store

SPECIAL!
Saturday Only!

nylons

New, Fall Shades Just Received

Super Construction
First Quality!

4 Pair For Only—

$3

60 Gauge-15 Denier

- Parisian Taupe
- Parisian Beige

Buy Them By The Box & SAVE

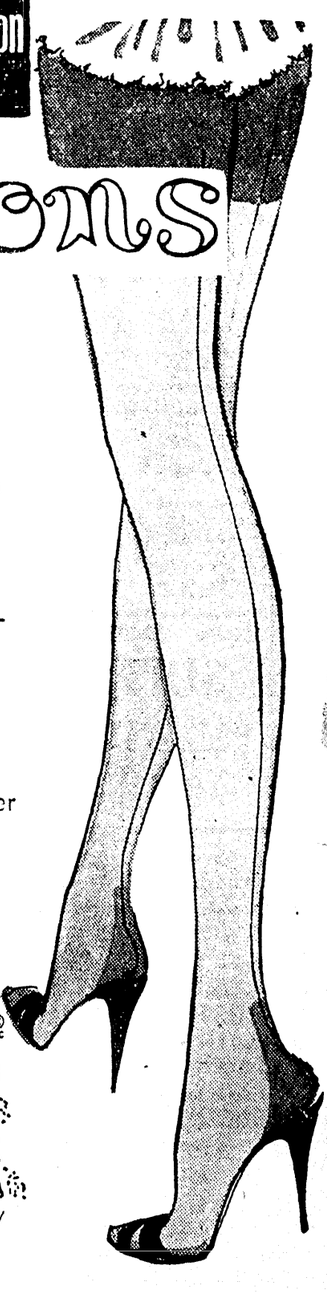

New Fall Hosiery! Buy Several Pair At This Special Offer!

DISTRICT DOCKET

Court Decisions Are Listed Here

A 17-year-old youth was placed on three years probation yesterday in Fourth District Court, when he was sentenced by Judge Jesse Heard for simple burglary.

Sidney Young had pled guilty previously and was remanded for sentencing until yesterday.

He received a three - year suspended sentence in the state penitentiary at Angola.

Richard L. Getchell was tried and acquitted on charges of reckless driving.

H. L. Hale changed his plea to guilty and was fined $30 or 10 days in jail for committing simple battery. Charges of disturbing the peace were dropped.

Zephinah Howard pled guilty to driving while intoxicated, and was fined $300 or 90 days.

Jacob Johnson Jr., scheduled for trial on charges of failure to post bond, did not appear and was called on bond. Also called on bond were Jack H. Jones, Roy Edward McKoin and Paul Williams, each slated for trial on charges of driving while intoxicated.

Tried and found guilty of driving while intoxicated was Lloyd LeJeune. He was fined $300 or 90 days in jail. S. L. Powell Jr. pled guilty to driving while intoxicated, and was remanded for sentencing until Oct. 31.

OTHERS

John William Gentry, charged with driving while intoxicated, and due for trial yesterday, previously pled guilty officials stated. He was fined $300 or 90 days they added.

Continued and reset for trial were two other charges of driving while intoxicated. Elbert Luther Hearne is due for trial on Oct. 24, and J. B. Lehman is to appear on Nov. 28.

George R. Otwell changed his plea to guilty on charges of speeding, and was fined $30 or 15 days.

Tried and found guilty of reckless driving was Woodrow W. Green, fined $30 or 10 days.

Ross Sullivan Jr. was tried and found innocent of vagrancy. James P. Murphy was also tried for vagrancy, convicted, and given a sentence of 10 days from the time of his arrest.

Eddie Hoy, arrested yesterday by the Ouachita Parish Sheriff's Department on charges of indecent behavior with a 15-year-old West Monroe girl on Oct. 3, was arraigned in juvenile court and denied the charges.

Listed on the juvenile court docket for arraignment on charges of contributing to the delinquency of a juvenile was Viola Maddox, but the case later was marked off the docket.

Harry Boyer, rraigned on charges of theft of a pistol worth $35, denied guilt and trial was set for Nov. 21.

William Roy Fox, arraigned on a charge of simple burglary, also denied guilt and is to be tried on Nov. 20.

Persons in jail, who were arraigned on misdemeanor charges, included: Huey H. Green, who pled to driving while intoxicated and was fined $300 or 90 days; George Andrew Meritz, sentenced to 10 days in jail for vagrancy; William Watson Pounders Jr., fine $25 or 10 days for driving without a chauffeur's license and an additional $25 or 10 days for failure to post bond; and William E. Leonard, fined $50 or 30 days for having an altered vehicle registration certificate in his possession.

Among those arraigned yesterday on misdemeanor charges, Herman G. Anderson denied charges of driving while intoxicated and trial was set for Dec. 5.

Also arraigned on charges of driving while intoxicated were: Milon Frith, trial set for Dec. 5; Lurie J. Nolan, who pled guilty and was fined $300 or 90 days; Frank L. Springer trial set for Nov. 28. Willie E. Kinman was listed on the docket, but was not in court and the case was passed over.

Charged with reckless driving were: Woodrow W. Ausberry trial set for Dec. 5; Harvey Bush, fined $30 or 10 days; Edmond Jones, fined $30 or 10 days; and Willie H. Temple, fined $65 or 30 days.

Officials stated that Marvin O. Frost, listed on the docket for improper parking, appeared in West Monroe City Court yesterday on the charge.

Preston Lewis, Johnny F. Wells and R. L. Ellis each were charged with driving without a license. Lewis is slated for trial on Oct. 31, Wells pled guilty and was fined $25 or 10 days, and Ellis also pled guilty and was fined $25 or 10 days. Bond forfeiture against him was set aside.

Vernon L. Lewis failed to appear on charges of driving a vehicle with an overwidth load, and was called on bond.

The case against Sylvester Mason Jr., charged with driving with defective brakes, was passed over since he was not given notice to appear.

Speeding resulted in fines of $40 or 15 days in jail for both Coy B. Neal and Joe L. Wheat.

W. A. Davidson, remanded for sentencing until yesterday on charges of theft of $250.99, was not given notice to appear and was in Ruston.

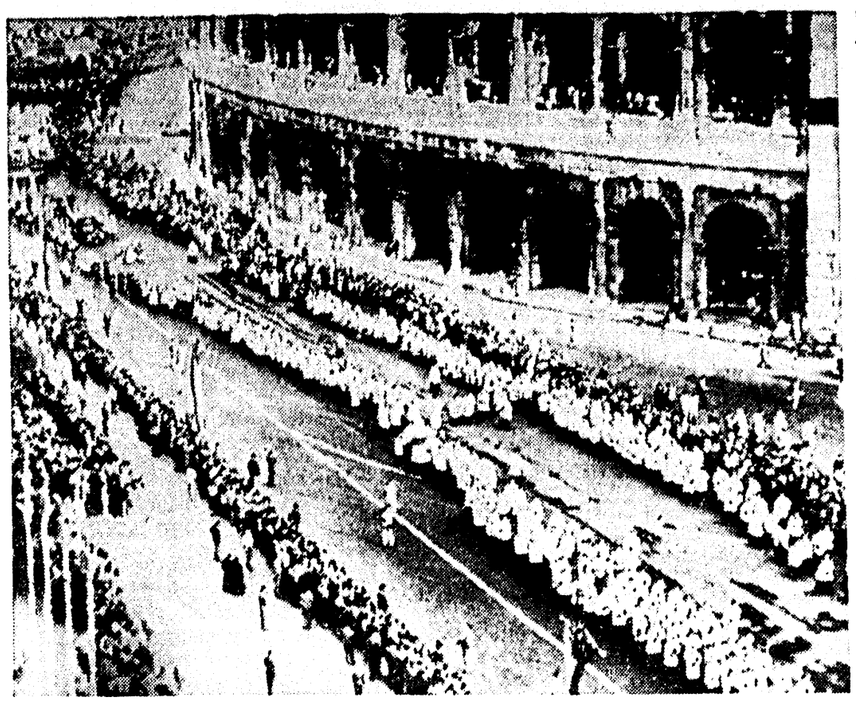

FUNERAL PROCESSION PASSES COLOSSEUM — This is general view showing clergy of Rome preceding hearse of Pope Pius XII as funeral procession passes Colosseum yesterday. (AP Wirephoto via radio from Rome)

TO LIE IN STATE

Pope Borne On Last Procession

VATICAN CITY (UPI) — Pope Pius XII was borne in his last majestic procession Friday night to the high altar of the largest church in Christendom to lie in state for three days.

The 261st Pontiff of the Roman Catholic Church in a line unbroken from St. Peter will be interred Monday far below the floor of St. Peter's Basilica in a crypt he himself chose for its obscurity among the tombs of his predecessors.

An awesome procession, rich with the ancient panoply of the church, brought the body of the 82-year-old Pope from the papal summer villa at Castel Gandolfo, 15 miles south of Rome, to its bier before the Altar of Confession. The procession of the glass-walled hearse bearing the body took more than three hours.

IN TEARS

A million Romans and tourists, many of them in tears, lined the route past the ruins symbolic of the ancient Roman Empire and the birth of the Christian faith.

A crowd of more than 300,000 stood in the cobblestoned square of St. Peter's under the setting October sun to watch the procession, led by 5,000 priests, reach the steps of the mother church. There, 20 men who during his reign carried Pius XII in processions on his gestatorial chair, slowly carried into the church the crimson - shrouded wooden coffin.

A tolling of bells sounded a requiem. The bells of St. Peter's shrilled in a cadence occasionally interrupted by the solemn booming of the great bell known as the Campanone.

Cardinals waited at the entrace to take part in the placing of the body on an inclined catafalque.

Earlier in the day, the 14 cardinals now in Rome, including Francis Cardinal Spellman of New York, met as a special congregation and chose Msgr. Federico Callori di Vignali, prefect of the papal chamber, as governor of the Sacred College of Cardinals that will elect a new Pope in ultra-secrecy. The conclave must start before Oct. 27—probably on Oct. 24.

As the sad procession started, the Pope's will and testament was published. It was a 250-word document reflecting the character of the man. In it, he begged forgiveness of anyone he might have "offended" and asked the world to overlook his "mistakes and shortcomings."

He asked that there be no monument to him and that his burial be on a sacred place as obscure as possible. All his worldly goods he left to the church.

For this man, the faithful wept and prepared for a Novendiali — nine days of mourning at St. Peter's which will continue around an empty catafalque even after internment of the body.

Final burial rites Monday will include placing the body in a cypress coffin with red satin lining, enclosing the coffin in a second lead coffin and then placing the two sealed caskets within an elmwood coffin embossed with a cross and the papal coat of arms.

A half-hour ceremony surrounded the lying in state of the Pope whom almost 500,000,000 Catholics held to be the vicar of Christ on earth.

The body has been clothed in a long white albm, or gown, with a scarlet chausuble or sleeveles cloak, a white lace overmantle and ermine-edged cape. On the head is a white and gold mitre or pointed bishop's hat. The hands are encased in red gloves, the feet in scarlet papal slippers of soft felt.

The long procession was not without its human mishaps. At least a score of persons were injured in the crush on the route between St. John in Lateran and St. Peter's.

At a point, where the main highway leads into Rome and passes St. John in Lateran, the cortege pulled to a stop.

The body was borne inside and placed before the altar. Outside, wooden barriers held back a crowd of 100,000. A composite regiment of the Italian armed services slapped rifles to the salute.

The sediari—the chair bearers—brought in the body.

Msgr. Luigi Traglia imparted absolution, sprinkling holy water on the casket and waving the censer, holding burning incense.

The choir thundered into the "Benedictus" at the end of the brief ceremony and once again, the cortete resumed.

As it neared Rome, it swelled in size. Traditionally in Italy, anyone can join a general procession at the tail end.

The procession was a mile long as it approached the Colosseum, where Christians once were fed to the lions. It grew in size as it reached the Vatican itself.

In the late afternoon, the hearse crossed the border from Italian soil to the territory of the tiny Vatican state. Within minutes, the body had been driven to the frost steps, where so often, Pius XII had ridden in his gestatorial chair to take part in solemn ceremonies. In the pase there had been cheers and shouting.

Trade School Closing Here Is Likelihood

The Ouachita Valley Vocational-Technical School in West Monroe may be forced to close its doors March 31 if additional operating funds are not available, it was reported.

S. W. Jackson, director of the school, said the $148,649.00 budget for this year is $51,153.00 less than the budget for the preceding year. The school may lose the entire high school enrollment in January, he said, unless they can guarantee the high school pupil now enrolled can complete the last semester of work.

In view of the present situation, Jackson pointed out, no guarantee will be forthcoming now. If the school is forced to close, the staff instructors may be lost. Industry has contacted many of the instructors, Jackson said, with the result that the school may be crippled for years with the loss of key personnel.

Jackson said it has taken as long as two years to find suitable instructors.

American families are putting 3.9 per cent of their after - tax income into life insurance, according to the Mortgage Bankers Association of America.

Deaths

MRS. R. I. HARDAWAY

RUSTON (Special) — Services will be held today at 3 p.m. for Mrs. R. I. Hardaway, 71 of Ruston, from the chapel of Kilpatrick Funeral Home here with the Rev. Avery Lee officiating.

Mrs. Hardaway died Thursday in a Ruston hospital following a brief illness.

Following the services today, the remains will be shipped to El Paso for interment in the Rest Lawn Cemetery there Tuesday.

Survivors include the husband, Richard I. Hardaway, Ruston; a daughter, Mrs. Marie Gardner, El Paso; a son, Lee A. Hardaway, Fort Stockton, Tex., and two grandchildren.

E. N. PETERSON

Hodge (Sperial) — E. N. Peterson, 65, died suddenly at his home here last night.

Funeral services will be held at 2 p.m. today at the United Pentecostal Church here with the Rev. Jimmy Miller officiating. Burial will be in Antioch cemetery in Winn Parish under the direction of Edmonds Funeral Home.

Mr. Peterson is survived by his widow, Mrs. E. N. Peterson; a sister, Mrs. Lee Griffin, Homer; and a brother, W. R. Peterson, Goldonna.

MRS. BERT CRAWFORD

JONESBORO (Special) — Mrs. Bert Crawford, 62, died Thursday night in a local hospital after a long illness.

Funeral services were held at 3 p.m. yesterday at the Liberty Hill Baptist Church in Bienville Parish. Burial was in the church cemetery under the direction of Edmonds Funeral Home.

Sulvivors include her husband, Bert Crawford, Jonesboro; her father, F. M. Shively, Liberty Hill; two daughters, Mrs. Hazel Bushing, Lonita, Calif. and Mrs. James Watts, Marshall, Tex.; four sisters, Mrs. A. L. McConathy, Bastrop; Mrs. C. W. Carson, Pitkin; Mrs. J .W. Collingsworth, Arcadia; and Miss Lela May Shively, Liberty Hill; two brothers, C. C. and D. E. Shively, both of Liberty Hill; and one grandchild.

MRS. LENA ELDRIDGE

COLLINSTON (Special) — Mrs. Lena Rhodes Puckett Eldridge, 75, died in a Bastrop hospital yesterday afternoon. A native of Morehouse parish, she had been ill for about a year.

Funeral services will be held at 2 p.m. today in the Blackwell-Golden Funeral Home chapel with the Rev. S. B. Dampier officiating. Burial will be in Carter cemetery under the same funeral home.

Survivors include two sons, Windsor, Bastrop, and W. B. Puckett, Collinston; two daughters, Mrs. Mary Lou Caldwell, Collinston, and Mrs. Clara Belle Pratt, Bastrop; five grandchildren and two great-grandchildren.

Pallbearers will be Dan Vaughan, Jr., Ralph Dunn, Louis Keller, Norman McDuffie, David Pipes, and George Boone.

City Courts

MONROE

Monroe City Judge W. M. Harper penalized 38 persons in city court yesterday.

Theodore May, 21, of 3102 Polk St., drew a $100 or 60-day sentence for unauthorized use of a movable.

Jake Snell, 54, of 905 Hood's Alley was ordered to serve six mnths in jail on a theft conviction.

Thirty - six persons drew fines on traffic violations or drunkenness charges.

WEST MONROE

Minor traffic offenses made up the bulk of the court docket handled by Judge Jasper E. Jones yesterday.

Four persons were fined for running a red light, one for not possessing a driver's license and one person for public drunkenness.

A total of $63 was assessed in fines, forfeits and court costs.

4 Deadly Coral Snakes Killed By Area Residents

Four of one of the most deadly species of snakes in the world the coral, were reported killed by area residents during the past week.

Rev. Ken Renfrow killed two Wednesday near the Watson Elementary School in Ward 9. While hunting near his farm Thursday, Garland Denham of Bernice killed one of the brilliant, black, red and yellow reptiles and yesterday a Watson School student killed another on the school grounds.

Classified as the most poisonous snake known to man, the coral is common to the United States, but is rarely seen.

The two reptiles killed by Rev. Renfrow were taken to the West Monroe High School for preservation. The other two were destroyed.

Trial Delayed In Death Case At Jonesboro

JONESBORO (Special) —Joe Bell's murder trial was postponed in Second District Court here yesterday and tentatively scheduled for next Thursday or Friday.

Judge P. E. Brown granted the postponement at the request of Bell's attorneys, according to Sheriff Lloyd Bryant.

Bell, a 68-year - old Chatham man, stands trial for the axe-slaying of his neighbor, E. J. Wilhite, 74, whose body was found in a shallow grave Thursday, September 25.

Wilhite's relatives launched a search after he became missing on Wednesday, September 25, and later discovered his body in the grave behind Bell's house located in a wooded area near Chatham.

Bell later was taken to Monroe where Ouachita Parish Sheriff Bailey Grant's deputies questioned the suspected slayer. He originally denied the charges.

But under continued questioning, Bell admitted he killed Wilhite with a hand axe.

Jackson parish authorities removed Bell from the Ouachita jail and returned him here. He has been in the Jackson jail since, awaiting trial.

Jeeps, Trucks Bought By City

Mayor W. L. (Jack) Howard yesterday announced the purchase of two jeeps and two trucks for the city's Civil Defense organization at a price of $700.

Howard made the purchase at Baton Rouge where Civil Defense surplus equipment is headquartered in Louisiana. He described the vehicles as being in "excellent condition." The vehicles were driven to Monroe by city employees Wednesday.

Rep. Passman's Staff Member Lipp Recovers

Marion T. "Hawk" Lipp, an assistant on the staff of Congressman Otto E. Passman of Monroe, will be discharged from St. Francis Hospital today, it was revealed by hospital attendants yesterday.

Lipp was hospitalized two weeks ago after suffering a mild coronary occlusion.

After discharge from the hospital he will recuperate at the family residence in Oak Grove until around mid-November. Medical attendants said that by that time Lipp is expected to be in condition to resume normal work activities.

Charters Are Issued For 3 Area Concerns

Area businesses filed three domestic charters with the La. secretary of state during the period October 1 - 7, it was learned yesterday.

Firms filing charters included: Wiggins and Son Household Supplies, Inc., 120 North Benedette St., Rayville, household goods, $1,500 capital.

Wright and Company, Inc., No. 1 Olive St., Monroe, general merchandise, $20,000.

Twin City Pontiac, Inc., 1909 Louisville Ave., Monroe, new and used cars, $150,000.

Meek Services Scheduled For 10 A.M. Today

Funeral services will be held today for Louis Meek, 61, of 1408 Cedar St., West Monroe, from the chapel of Hixson Brothers Funeral Home at 10 a.m.

Mr. Meek served in the capacity of state probation and parole officer for this area. He died yesterday in a Monroe hospital.

Officiating at this morning's services will be the Rev. Don Wineinger. Burial will be in Memorial Park Cemetery by Hixson Brothers.

Surviving are the widow, Mrs. Dessa M. Meek, West Monroe; a son, Paul W. Meek, McAllen, Tex.; a daughter, Mrs. Stuart Moberly, Tallulah; two brothers, Joe Meek, Little Rock, Ark. and Roy Meek, San Francisco, Calif. and five grandchildren.

Pallbearers will be A. C. Lewis, D. W. Chennault, F. G. Kelley, H. Lancaster, O. G. Wyatt, J. B. Hinton, Jr., C. P. Landry and Walter C. Bentrup.

FUNERAL SPACE

CASTEL GANDOLFO, Italy (UPI)— Enterprising householders on the square outside the papal villa here rented window space for as much as $16 per person Friday for the start of the funeral cortege.

Attend 4-Day Traffic Meet

ATLANTA, Ga. (AP) — Four Mississippians have attended a four-day traffic safety conference for state legislators to encourage legislative study of street and highway deeds.

The four heading home Friday are Sens. Sonny Montgomery of Meridian and Hugh Boren of Tupelo, Rep. James Baxter of Lauderdale County, and Lynn Birdsong of Jackson, director of the drivers license division of the Deparment of Public Safety.

Charcoal Broiled
HAMBURGERS
Swift Premium Beef
ONLY 15¢ EA.
DAIRYETTE
1101 Cypress, West Monroe

BACK AGAIN
For The Fall Entertainment Season
The Fabulous Stylings
of the
BOB GATLIN TRIO
DYNASTY LOUNGE
MONROE'S NEWEST—MOST UNIQUE

Julius'
MONROE'S MOST INTERESTING LOUNGE
GOOD MUSIC—GOOD TIMES—GOOD DRINKS
437 DeSiard St.
OWNED and OPERATED by:
JULIUS HADDAD

DANCE
P. M. C. CLUB SAT., OCT. 11
$1.00 Per Person—9:00 PM 'Til 1:00 AM
MUSIC BY
"THE HOT SPOTS"

New Orleans Comes To Monroe
FEATURING ORIGINAL SANDWICHES
PO-BOY
★ ROAST BEEF
★ ROAST PORK
★ BAR-B-Q BEEF
★ VIRGINIA BAKED HAM
Served with natural gravy, potato salad or cole slaw.
ORDERS PUT UP TO TAKE OUT
Nancy's Steak House
435 DeSiard FA 3-1276
Alvis Hotel Building

Local and Long Distance
MOVING
EFFICIENT SERVICE
We've modern vans and carefully-trained drivers. Free estimates gladly given. Low-rate storage facilities available. No job is too large or too small for us.
CALL
FA 3-2254
FOR FREE ESTIMATES
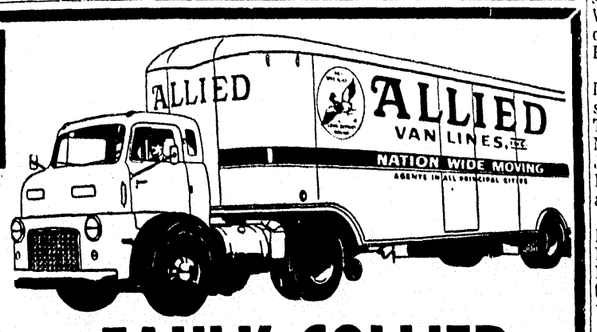

FAULK-COLLIER
"AGENTS—ALLIED VAN LINES"
502 N. 2nd St. MONROE DIAL FA 3-2254

AT THE SOUTH SIDE CLUB
Friday-Saturday Nites
Oct. 10, 11.
SKINNY THOMAS' BAND
$1.50 Per Person
11 P.M. Till —
Alex. Hwy. Dial FA 2-9167

AUTHENTIC MEXICAN FOOD
at the
Saddle & Spur
2216 LOUISVILLE
★ Tortillas
★ Tamales
★ Enchiladas
★ Tacos
★ Guacamole
★ Chalupas
★ Chili
★ Chili Con Queso
★ Fried Rice
★ Mexican Beans
★ Naches
★ Pralines
★ Mexican Hot Sauce

Organ Lessons
$2 PER WEEK
In our studio or $4.95 per week for lessons and a new Conn organ in your home.
WE GUARANTEE YOU TO PLAY OR MONEY BACK
Come in for demonstration and FREE lesson
DEW MUSIC
Organ Dept., 110 Catalpa

The World's Most Honored Show
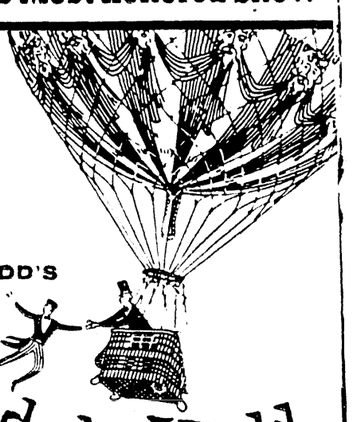
MICHAEL TODD'S
Around the World in 80 days
David Niven · Cantinflas · Robert Newton · Shirley MacLaine
Featuring 44 "Cameo" Stars · TECHNICOLOR®
Screenplay by JAMES POE · JOHN FARROW and S. J. PERELMAN
From the Classic by JULES VERNE · Directed by MICHAEL ANDERSON
52 BEST PICTURE AWARDS and WORLD-WIDE HONORS

STRAND DIAL FA 2-8614
OPEN 11 A.M.
RORY CALHOUN, GLORIA GRAHAME, LLOYD BRIDGES, JOANNE GILBERT
Ride Out For Revenge
Released thru United Artists
ALSO
DESERT HELL
RIALTO DIAL FA 3-5356
OPEN 1 P.M.
ALL NEW! HORROR OF DRACULA
TECHNICOLOR

NOW JIM
FEATURES 1:00 ★ 4:20 ★ 8:00
Open 12:30
★ ★ ★
Ph. FA 3-5560
ADMISSIONS
Child All Day 50c
Adults All Day 1.25

NOW JOY DRIVE-IN
★ ★ ★
Ph. FA 3-4212
Showtime 6:30
★ FEATURE NO. 1 ★
SMOKE SIGNAL
Technicolor
DANA ANDREWS
PIPER LAURIE
★ FEATURE NO. 2 ★
JANE WYMAN
ROCK HUDSON
All that Heaven Allows
TECHNICOLOR
SUNDAY—BRIDGES OF THE RIVER KWAI

NOW TAR Drive In
Ph. FA 2-7047
★ ★ ★
Showtime 6:30
★ FEATURE NO. 1 ★
Away All Boats!
TECHNICOLOR · VISTAVISION
★ FEATURE NO. 2 ★
"The California"

DIAL FA 2-0970 PARAMOUNT OPENS 10:45
LAST DAY: "STREETCAR NAMED DESIRE"
TONITE! LATE SHOWS!
11:30 PM Regular Run SUNDAY
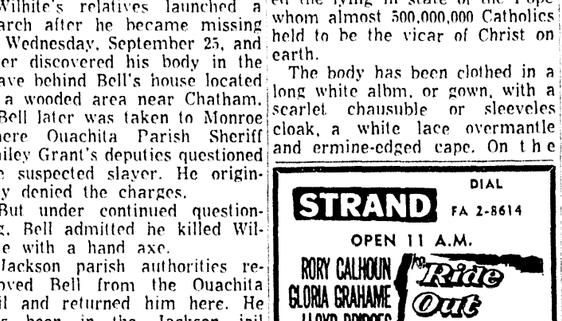

DELTA
LAST DAY
"LEGEND OF THE LOST"
"PARADISE LAGOON"
SUN: "YOUNG LIONS" • "FLOOD TIDE"

PEANUTS

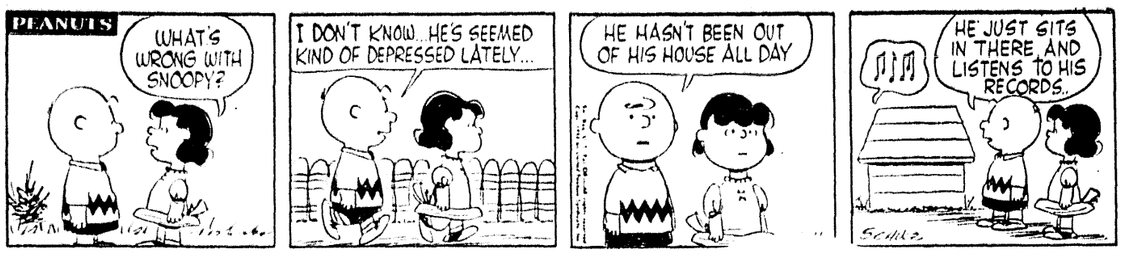
WHAT'S WRONG WITH SNOOPY?
I DON'T KNOW...HE'S SEEMED KIND OF DEPRESSED LATELY...
HE HASN'T BEEN OUT OF HIS HOUSE ALL DAY
HE JUST SITS IN THERE AND LISTENS TO HIS RECORDS..
SCHULZ

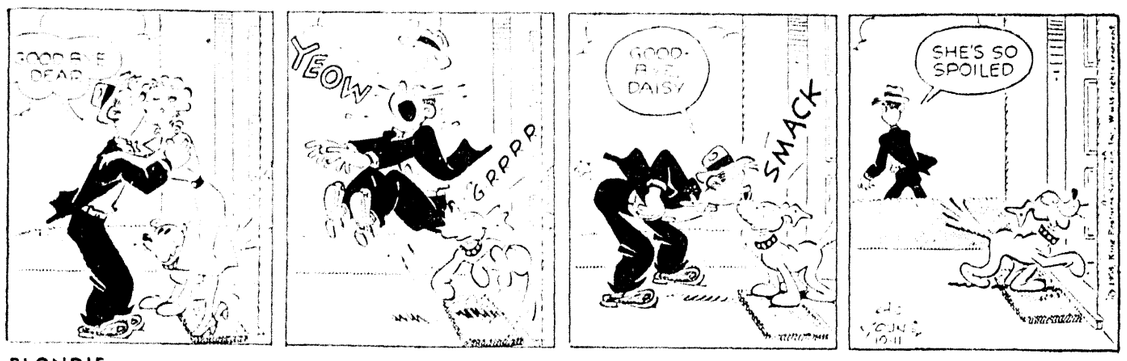

BLONDIE

DURN IT ALL !! I GOT TO TAKE A TWO-WEEK BIZNESS TRIP SNUFFY
WHAT SORTA BIZNESS, MAYOR BARLOW ?
CITY BIZNESS-- I'M GOIN' DOWN TO ATLANTER AN' STUDY CIVIC PLANNIN' AN' SICH LIKE
YE SHORE TAKE YORE JOB SERIOUS
AN' BESIDES THAT-- MY WIFE-MATE'S SISTER'S GOT A BRAND-NEW YOUNG-UN WE AIN'T SEEN YET
10-11

BARNEY GOOGLE

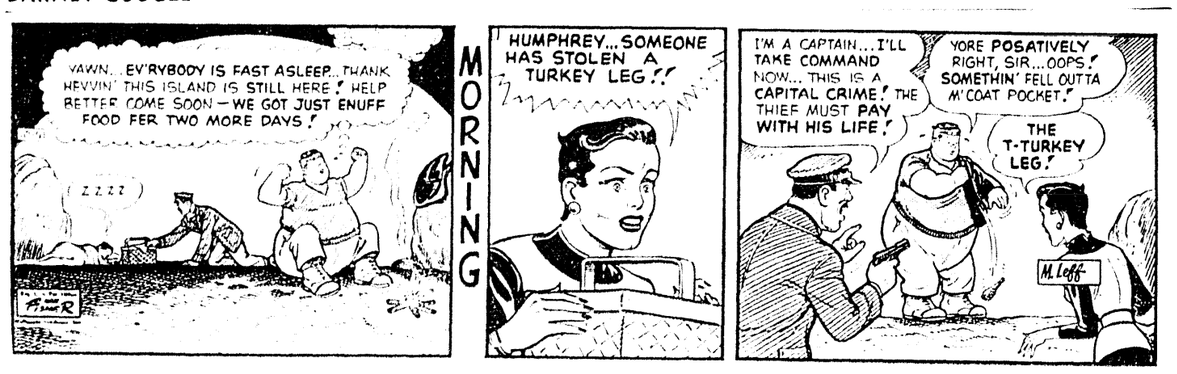
YAWN... EV'RYBODY IS FAST ASLEEP... THANK HEVVIN' THIS ISLAND IS STILL HERE! HELP BETTER COME SOON—WE GOT JUST ENUFF FOOD FER TWO MORE DAYS!
ZZZZ
MORNING
HUMPHREY...SOMEONE HAS STOLEN A TURKEY LEG!!
I'M A CAPTAIN...I'LL TAKE COMMAND NOW... THIS IS A CAPITAL CRIME! THE THIEF MUST PAY WITH HIS LIFE!
YORE POSATIVELY RIGHT, SIR...OOPS! SOMETHIN' FELL OUTTA M'COAT POCKET!
THE T-TURKEY LEG!
M. Leffs

JOE PALOOKA

SAVANNAH SPEAKING... THERE WILL BE NO ATTACK ON UNITED STATE FOR 24 APZ — SO YOU MAY DO A DIT WIT SEVENNEH JAY BEE YOU TREE FOO... MOVE ENTREE! NEE CHAVO!
OKAY, SAVANNAH — I'LL HAVE YOUR ACADEMY AWARD SENT BY MESSENGER!
THE ACADEMY AWARD I WANT IS FOR YOU TO BE RELIEVED OF THAT JOB OF YAPPING TO PROSPECTIVE CADETS.
IS IT UNPATRIOTIC FOR ME TO WANT YOU TO COME OVER AND HOLD MY HAND?
NO, BUT IT'S UNREALISTIC WHEN I HOLD A GIRL'S HAND I DON'T WANT HER CLUTCHING A MOVIE SCRIPT IN THE OTHER!
MIGHTY CANYON

STEVE CANYON

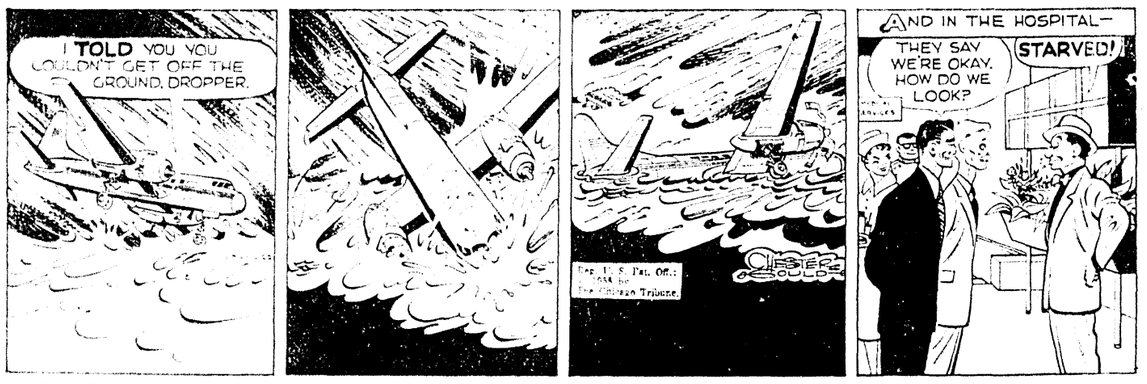
I TOLD YOU YOU COULDN'T GET OFF THE GROUND, DROPPER.
AND IN THE HOSPITAL—
THEY SAY WE'RE OKAY. HOW DO WE LOOK?
STARVED!
Reg. U. S. Pat. Off.: 1958 by The Chicago Tribune.
MILTON CANIFF

DICK TRACY

LOOK, MY JAILBIRD BUDDY— MAYBE WE'D BETTER GIVE OURSELVES UP! THOSE FLY-BOYS WITH CANNONS CAN MAKE US LOOK LIKE A SIEVE IN A SECOND!
NO!
WHY NOT?
'CAUSE WE GOT AN ACE-IN-THE-HOLE!— TH' STEW!
Reg. U. S. Pat. Office McNaught Syndicate, Inc.

DIXIE DUGAN

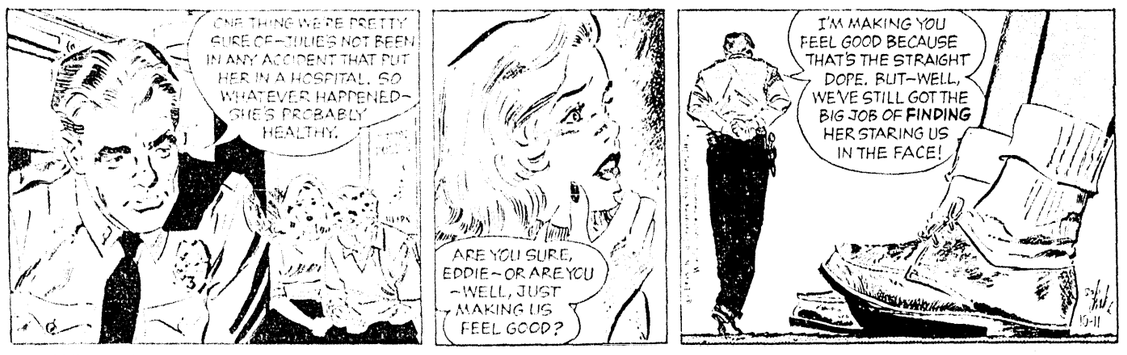
ONE THING WE'RE PRETTY SURE OF—JULIE'S NOT BEEN IN ANY ACCIDENT THAT PUT HER IN A HOSPITAL, SO WHATEVER HAPPENED—SHE'S PROBABLY HEALTHY.
ARE YOU SURE, EDDIE—OR ARE YOU—WELL, JUST MAKING US FEEL GOOD?
I'M MAKING YOU FEEL GOOD BECAUSE THAT'S THE STRAIGHT DOPE. BUT—WELL, WE'VE STILL GOT THE BIG JOB OF FINDING HER STARING US IN THE FACE!

JULIET JONES

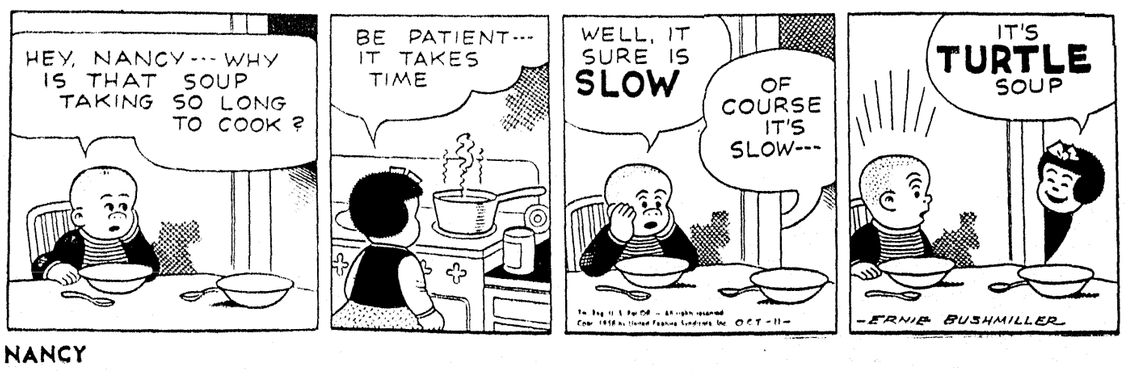
HEY, NANCY--- WHY IS THAT SOUP TAKING SO LONG TO COOK?
BE PATIENT--- IT TAKES TIME
WELL, IT SURE IS SLOW
OF COURSE IT'S SLOW---
IT'S TURTLE SOUP
ERNIE BUSHMILLER

NANCY

TELEVISION

(The radio and television schedules contained in this column are published as a courtesy and as a service to the readers of this newspaper. The newspaper is not responsible for any inaccuracies in the schedules which are supplied by the stations concerned.)

SATURDAY

KNOE-TV—Channel 8

8:15—Teal Pal & Sign On
8:20—Pastor's Study
8:25—Sat. Morn. Edition
8:30—Capt. Kangaroo
9:30—Mighty Mouse
10:00—Fury
10:30—Happiness Exch.
11:30—Det. Diary
12:00—Pre Game Show
12:15—Ill. - Ohio Football
3:00—Kemper Scores
3:30—Hour of Stars
4:30—Jubilee U.S.A.
5:00—Rifleman
5:30—Man Without Gun
6:00—Anybody Can Play
6:30—Wyatt Earp
7:00—State Trooper
7:30—Capt. David Grief
8:00—Highway Patrol
8:30—Have Gun, Will Trv
9:00—Gunsmoke
9:30—Donna Reed
10:00—Lux Playhouse
10:30—See The Pro's
11:00—Hour of Stars
11:05—Late Date
12:00—Sign Off

WLBT-TV, Jackson, Miss.—Channel 3

7:30—Cartoons Nws.
8:00—Roy Rogers
9:00—Howdy Doody
9:30—Ruff & Ready
10:00—Fury
10:30—Sky King
11:00—True Story
11:30—Det. Diary
12:00—Bd. Health
12:15—Alcohol Comm.
12:30—Inside F'ball
12:45—Big 10 Game
3:30—Kemper Scorebd.
4:00—Texas Rasslin'
5:00—Teen Tempos
6:00—The Thin Man
6:30—People are Funny
7:00—Perry Como
8:00—L. Welk Show
9:00—Ted Mack
9:30—Brains & Brawn
10:00—Patti Page
10:35—F'ball Scorebd.
12:05—Bill Pennell

WJTV, Jackson, Miss—Channel 12

8:00—Gabby Hayes
8:30—Capt. Kangaroo
9:00—Farmer Alfalfa
9:30—M. Mouse
10:00—How to Draw
10:15—Cactus Country
10:45—Toy World
11:00—Johnny Jupiter
11:30—Capt. Gallant
12:00—Pro. Hockey
12:00—Sat. Matinee
2:30—Champagne
3:00—Ramar of the Jungle
3:30—Bowling
4:00—Western Theatre
4:30—Mind Your Math
5:00—All Star Golf
6:00—Jim Neal Show
6:30—Perry Mason
7:30—Dead or Alive
8:00—Ed Sullivan Show
9:00—Gunsmoke
9:30—State Trooper
10:00—H'way Patrol
10:30—Nws., & Weath.
10:50—Phantom Theatre

KTBS—Shreveport, La.—Channel 13

8:00—Looney Tune Time
8:30—Little Rascals
9:00—Howdy Doody
9:30—Ruff & Reddy
10:00—Fury
10:30—Tops For Toys
11:00—True Story
11:30—Detectives Diary
12:00—Movie Matinee
12:30—Big 10 Game
3:15—Scoreboard
4:30—Refreshment Time
5:00—All Star Golf
6:00—Scores
6:15—Sen. Ellender
7:00—Perry Como
6:30—People Are Funny
8:00—Wyatt Earp
8:30—The Rifleman
9:00—Sammy Kaye Show
9:30—Brains & Brawn
10:00—L. Welk
12:30—Sign Off

KSLA—Channel 12—Shreveport, La.

7:30—Your Mind's Eye
8:00—Let's Explore
8:30—Capt Kangaroo
9:30—Mighty Mouse
10:00—Heckle & Jeckle
10:30—Cisco Kid
11:00—Farmer Alfalfa
11:30—Minds Eye
12:00—News
12:15—Industry
12:30—Farm & Home
1:00—Okla. Justice
2:00—Big Picture
2:30—Champagne
3:00—Marshall of Amarillo
3:30—Buckskin Classics
4:00—Big State
4:30—Teen Time
5:00—Foreign Legion
5:30—Popeye & Pals
6:00—Annie Oakley
6:30—Perry Mason
7:30—Dead or Alive
8:00—Oh Susanna
8:30—Have Gun Will Trvl
9:00—Gunsmoke
9:30—Mickey Spillane
10:00—Patti Page
10:30—Final Edition
10:45—Movie Premier
12:00—Vespers

KALB-TV—Alexandria, La.—Channel 5

8:55—Today's News
9:00—Howdy Doody
9:30—Ruff and Ready
10:00—Fury
10:30—Circus Boy
11:00—True Story
11:30—Detective's Diary
12:00—Cowboy Matinee
1:00—Rod Wilsinson
1:15—NCAA Football
3:45—Scoreboard
5:00—Texas Rasslin'
6:00—Western Marshall
6:30—Life At Its Best
7:00—Perry Como
8:00—Whirlybirds
8:30—Cimarron City
9:00—Amateur Hour
9:30—Brains & Brawn
10:00—Millionaire
10:30—Showcase

KRBB, El Dorado, Ark.—Channel 10

2:45—NCAA Football
5:00—Christophers
5:30—Opn. Success
6:00—News & Weather
6:15—Industry
6:30—People are Funny
7:00—Bob Crosby
8:00—China Smith
8:30—Turning Point
9:00—Ted Mack's Amateur
9:30—Big 10 Jamboree
10:30—Play of the Week
11:00—News Brief

RADIO

KNOE—1390 kc, Independent

5:00—Nws., Gene Nixon
12:00—Nws., J. Mitchell
6:00—Nws., Bill Norris
12:00—Midnight—Sign Off

KLIC—1230 kc, MBS

5:00—Sign On, Blues
6:30—Jamboree Time
7:00—Quartet Sings
7:15—Jamboree Time
7:30—News
8:00—Gospel Hit Parade
9:00—News, Music
9:15—Forward March
9:30—News., Houseparty
10:05—Nws., Houseparty
10:35—Hillbilly Houseparty
11:00—Nws., Coffee Break
11:15—Here's To Vets
11:30—News, Preview
4:20—Wrapup
4:30—Rock & Rhythm
5:00—Hawaii Calls
5:30—News, Melody Lane
6:00—Nws., Platter Parade
6:30—Word of Life
7:00—News, Musical Mix
7:30—March Time
7:45—Football
10:30—Just Good Listening
11:00—Midnight In Monroe
1:00—News, Sign Off

KMLB—1440 kc, ABC-NBC, FM 104.1 mc

5:00—Nws., Country Music
5:55—Farm Report
6:00—Nws., Country Music
9:00—Nws. Monitor
9:30—Library Nws.,
10:30—Weekend News
11:00—Nws., Request
12:00—Farm & Home
12:15—Alex Drier, Red F
1:00—Nws., Monitor
5:30—Grand Old Opry
9:00—Nws., Monitor
11:00—Nws., Dance Party
12:00—Sign Off

KMAR—Winnsboro, La.—1570 kc

6:15—Roundup
7:00—Devotional
8:00—Gospel Gems
9:00—Pops Show
10:00—Ringo
10:30—Thomason Show
11:30—Farm & Home
12:00—Ag. Ext. Program
12:30—Farm Home Hour
1:00—Thomason Show
2:00—Platter & Chatter
4:00—Armed Services
4:15—Hymn Time
5:00—Sportsman's Corner
5:10—Platter Party
6:00—Nws., Music
6:50—Sign Off

KWKH—1130 kc, CBS, FM 94.5 mc

5:00—News, Ark-La-Tex
5:30—News Ark-La-Tex
6:00—Jim Herdick
6:15—Farm News
6:30—Ark-La-Tex Jubilee
7:00—Esso Reporter
7:15—Jubilee News
7:30—Spts Desk
7:35—Ark-La-Tex Jubilee
8:00—Gene Goss News
8:15—Man Around House
8:30—CBS Farm news
8:45—Garden Gate
9:00—Nws., Galen Drake
9:15—News, Drake
10:00—Robert Q. Lewis
11:00—Nws., Amos Andy
11:30—Gunsmoke Bus.
11:55—Business News
12:00—News, Farm News
12:15—Picked & Singin
12:30—Gene Goss News
12:45—Country Chor.
1:00—Nws., City Hosp.
1:30—Nws., CBS Orch.
2:30—4th Army Show
3:00—Nws., CBS Orch.
5:00—Nws., Hayride
5:15—Hayride Tonight
5:30—F'ball Scoreboard
6:00—T. Harmon Spt Hyd
6:15—Hayride Tonight
6:30—P. Page, Suspense
7:00—Spts. Wld Tonight
7:30—Hayride
7:45—Tulane-Ole Miss
10:30—La. Hayride

KUZN—1310 kc, Independent

5:00—Chubby Stewart, Nws
7:00—Chuck Morgan Top
8:00—Chuck Morgan, Nws
11:00—Ringo Show
12:00—Jim Gaines, Nws.
4:00—Elvis Stout, Nws.
7:15—Sign Off

KAGH—Crossett, Ark.—800 kc

6:15—Wake Up
7:00—Nws., Serenade
8:00—Nws., Sports
8:15—Devotional
8:30—Party Line
9:00—Melodies
11:00—Farm & Home
12:00—Mus., News
1:00—Gospel Time
2:00—Old & New
3:30—800 Club
5:30—Sign Off

KGAN — Bastrop

News On The Hour

5:00—Sine On
5:00—Town & Cntry Time
6:30—Morning Musicale
8:30—Religious Med
9:00—Musical Showcase
12:00—Luncheon Melodies
1:00—Musical Matinee
2:00—Platter Party
5:00—Bandstand
6:00—Moods In Music
6:55—Evening Prayer
7:00—Bandstand Part II
8:00—KGAN Dancing Pty
12:00—Sine Off

KLPL—Lake Providence—1050 kc

5:30—Jerry Fox Show
6:00—Coffee Time
6:45—The Bible Hour
9:00—Frank Monroe Show
12:00—News
12:15—Trading Post
12:30—Farm News
12:45—Larry Scott
3:00—Frank Monroe Show
4:00—Larry Scott Show
6:45—Sign Off

WISHING WELL

Registered U. S. Patent Office.

8	4	6	3	5	2	7	4	6	3	8	7	4
D	D	B	A	P	K	H	O	I	B	E	O	L
6	2	8	4	7	6	3	8	5	4	7	2	6
G	I	S	L	N	J	E	I	R	A	E	N	O
3	8	4	6	5	8	7	4	2	6	3	5	4
L	G	R	Y	I	N	Y	S	D	T	L	C	R
5	4	6	8	2	7	4	3	6	5	5	4	6
E	O	O	O	P	M	L	R	C	L	F	L	E
2	6	4	5	8	5	6	4	8	3	7	5	4
O	L	Y	I	B	E	E	O	E	N	O	S	U
6	5	2	8	4	3	7	5	4	6	2	5	3
B	S	W	A	R	G	O	E	W	R	E	A	E
4	6	8	3	5	7	2	6	8	4	5	8	6
A	A	U	R	S	N	R	T	T	Y	E	Y	E

HERE is a pleasant little game that will give you a message every day. It is a numerical puzzle designed to spell out your fortune. Count the letters in your first name. If the number of letters is 6 or more, subtract 4. If the number is less than 6, add 3. The result is your key number. Start at the upper left-hand corner of the rectangle and check every one of your key numbers, left to right. Then read the message the letters under the checked figures give you.

© 1958, by William J. Miller. Distributed by King Features Syndicate. 10-11

DAILY CROSSWORD

ACROSS

1. U.S. president
6. Baby's word for fathers
11. Elf like creature
12. Oust
13. Occurrence
14. Corms (bot.)
15. Employ
16. Overshoe
17. Mulberry
18. Musical group
19. Most homely
22. Swiss river
25. Female sandpiper
26. Tidal flood
28. Sum up
29. Tillers of the soil
31. Lairs
32. Close to
33. Scatter
36. Merriment
38. Young turkey
39. Argentine dance
41. Choice group
42. Egyptian unit of capacity
43. Germanic god of thunder
44. European elk

DOWN

1. Simian
2. Revealed
3. Hewing tools
4. Ore deposit
5. Place
6. Liquor bottles
7. Shun
8. Earth
9. Summit
10. Mix
16. Fuel
17. Subtle emanation
18. Yeoman of the royal guard
20. Guided
21. Four (Rom.)
22. Mature
23. Adjusts
24. Pause
27. Exist
30. Particle of addition
31. Greek letter
33. Hastened
34. Game on horseback
35. Destruction
36. Game of chance
37. Untie
39. Scottish cap
40. Fetish (var.)

Yesterday's Answer

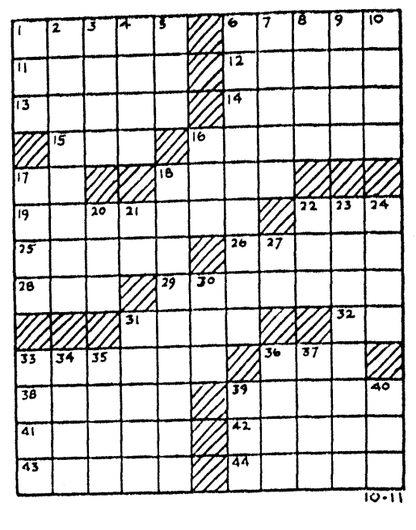

DAILY CRYPTOQUOTE — Here's how to work it:

A X Y D L B A A N R
is L O N G F E L L O W

One letter simply stands for another. In this sample A is used for the three L's, X for the two O's, etc. Single letters, apostrophies, the length and formation of the words are all hints. Each day the code letters are different.

A Cryptogram Quotation

F C X S J V N K G X H K N Y N F C S V X F H F G X V C V F R S T F G X O C V X V C — H V C V R O R.

Yesterday's Cryptoquote: IT IS A VERY HARD UNDERTAKING TO SEEK TO PLEASE EVERYBODY—SYRUS.

(© 1958, King Features Syndicate, Inc.)

Ripley's Believe It or Not!
THE FLOATING CLOCK A BRONZE BOWL USED IN THE BRITISH ISLES TO MARK THE PASSAGE OF TIME 3000 YEARS AGO IT WAS FLOATED IN A TUB OF WATER WHICH ENTERED THE BOWL THROUGH A SMALL HOLE—CAUSING THE BOWL TO SINK AT REGULAR INTERVALS
CAPTAIN PHILIP PHILLIPS of Ashfield, Mass. WAS THE FATHER OF 11 SONS - EACH OF WHOM WAS OVER 6 FEET TALL - AND THEY ALL SERVED IN THEIR FATHER'S COMPANY
THE BEGGAR'S BRIDGE in Biggar, Scotland IS SO CALLED BECAUSE SCOTTISH HERO SIR WILLIAM WALLACE PASSED IT DISGUISED AS A BEGGAR ON HIS WAY TO SPY ON THE ENGLISH 700 YEARS AGO
RUE A plant WAS BELIEVED IN ANCIENT ENGLAND TO BESTOW UPON ITS WEARER THE POWER OF CLAIRVOYANCE

Crown Forest Queen For '58 In Mississippi

JACKSON, Miss. (AP) — Miss Vickie Love of Kosciusko was crowned Friday 1959 Queen of the Mississippi Forests at the culmination of an hour-long parade that included six college and high school bands, drill teams and two dozen floats.

Miss Love, a high school junior and daughter of Sen. and Mrs. John Clark Love, succeeds Miss Jane Vinson of Winona.

Miss Mary Martha Martin of Tylertown, Miss Future Homemaker of America of 1959, was named first alternate.

Miss Love told the crowd she plans to attend the University of Mississippi but is uncertain about her course of study. "There is no hurry about marriage," she answered a query about her romantic interests.

Participating in the 14th annual parade sponsored by the Mississippi Forestry Commission were drill teams from Jackson Central High School, marching co-eds from Delta State College, Copiah-Lincoln Junior College, Mendenhall High School and others. State officials and forestry leaders rode in automobiles.

Decorated trucks depicted the value of forestry to Mississippi's economy.

HOW'S THAT?

LONDON (AP) — "Make your worst enemy your best friend," says a notice outside a London church. "Drink is man's worst enemy," says a notice outside the mission hall next door.

Red China Gives 'Serious Warning'

TOKYO (AP) — Communist China Saturday issued its 27th serious warning to the United States, charging three U.S. warships intruded into its (12-mile) territorial waters Friday near Nationalist-held Matsu Island.

"This demonstrates that the United States is still continuing to carry out military provocations against China," radio Peiping said.

Refresh Your Taste
with the lively, full-bodied, satisfying flavor of Wrigley's Spearmint Gum.
Buy some today.
WRIGLEY'S SPEARMINT CHEWING GUM

ATTENTION!
Dancing Teachers and Students
TWIN TONE
THE WORLD'S FINEST DANCING TAPS
We Carry These In Stock and Also A Large Selection of Other Brands.
DANNA'S SHOE SHOP
LEON NICK TONY
OPPOSITE POST OFFICE
208 Jackson
Ph. FA 2-8292
Danna's—Winner of the UNITED STATES CHAMPIONSHIP AWARD
Chosen best in the entire nation for best workmanship.

Running...Passing...Kicking

Follow Pro Football Action with the
WASHINGTON REDSKINS
vs.
NEW YORK GIANTS
12 Noon SUNDAY
KNOE RADIO
1390 on your radio dial
PRO FOOTBALL
Brought to you by your PAN-AM DEALER
AMOCO

Soviet Nuclear Explosion Told

WASHINGTON (AP) — Detection of a sixth detonation of a nuclear weapon in a series of Soviet Russia tests was reported by the Atomic Energy Commission Friday.

The commission said the blast, of relatively high yield, was fired north of the Arctic Circle.

It apparently was the sixth weapon fired in the series of tests which began Sept. 20 with two shots. Two additional weapons were fired Oct. 2, and detection of a fifth blast was announced by the Atomic Energy Commission Monday.

The tests continued a series started after Moscow announced last March that it was suspending nuclear weapons tests.

SUBSCRIPTION RATES

BY CARRIER	Daily and Sunday	Daily Only	Sunday Only
One Mo.	$ 1.60	$ 1.25	$ .45
One Year	$19.20	$15.00	$ 5.40

DAILY AND SUNDAY WORLD AND NEWS-STAR

One Month	$ 2.75
One Year	$33.00

NEWS-STAR WITH SATURDAY AND SUNDAY WORLD

One Month	$ 1.60
One Year	$19.20

NEWS-STAR (5 DAYS A WEEK)

One Month	$ 1.10
One Year	$13.20

BY MAIL: Same as by Carrier

ANNOUNCEMENTS

HAVING TROUBLE REDUCING? Talk your problem over with us. FA 3-5670, 908 Sterlington Rd.

IF YOU DRINK that's your business. If you want to quit, that's our business. Write us, Alcoholics Anonymous, P. O. Box 308, Monroe, La. Phone 3-6760.

PERSONALIZED Hair fashions are THE FASHIONAIRE'S Specialty. For a distinctly "NEW YOU" call FA 5-4224 for appointment. 215 Sterlington Rd.

PHOTO CHRISTMAS CARDS
25 . . $4.95, 50 . . $8.95
BOB SALE STUDIO
1513 South 2nd Dial FA 2-3425

ARRIVING Daily . . . New Christmas merchandise. Hundreds Of Lovely gift items.
BETTY'S GIFT SHOP
Forsythe Shopping Center. FA 3-1410

(5) Monuments & Cem. Lots

6 GRAVE PLOT in Memorial Park Cemetery, Evergreen Section. FA 3-3495.

(6) Personal

SETTLED LADY desires room and board in pvt. home. FA 2-4095.

FLOORS WAXED Janitoral Serv. FA 2-8915 BELT Floor Cleaner & Waxing.

DAY NURSERY. Daily or Weekly. 307 K. St. FA 2-8092.

NURSERY. Weekly, hourly rates. Fenced yd. 602 Eason Place. FA 3-5300.

DO ALL kinds of yard work. Guns for sale. FA 3-5307.

CHILD care in my home. $1 day or hourly rate. FA 2-3615.

DAY NURSERY, hourly or daily. Fenced yd. 1513 Elizabeth, W.M. FA 3-0138.

SLIP COVERS and DRAPES. Free estimates. Mrs. Goyne. FA 3-3137.

GUARANTEED Child Care, day, nite. Hot meals. 3202 N. 8th, W.M. FA 3-3183.

LADY DESIRES room and board in exchange for housework. FA 2-2503 before 3 p.m.

SOUTHSIDE DAY Nursery in my home. Fenced Yard & hot meals. Hourly and weekly rates. FA 2-2875, 607 Orange.

BUTLEDGE CHILD CARE CENTER LICENSED. 212 LUDWIG, W.M. PHONE FA 2-4067.

BEAUTIFUL Christmas Items. Greenware, Finished Ceramics, Nativity Sets. THE HOBBY HOUSE. 314 Thomas Ave. Margie Potter, FA 5-5415.

Martin's Engine Service
Lionel - American Flyer TRAIN REPAIRS
202 Trenton, W.M. Dial FA 3-2562

DO YOU KNOW YOUR AVON Representative? If not, contact IRENE DENDINGER, MANAGER. FA 2-0551. Write P. O. Box 474, Monroe.

EDWARD'S LAUNDROMAT
Open 24 Hours. Wash & Dry 25c ea. Air Cond. Lounge. Cor. S. 3rd & Pecan St.

WANTED! Your discarded clothing, furniture and household articles by the Salvation Army for aid to our poor families. Call FA 3-3707. We'll gladly pick up.

(7) Lost And Found

FOUND 12 ft. Boat, painted green. FA 3-8916.

LOST: HAMILTON wristwatch. Around Grammont or Jackson. FA 3-2879, FA 5-1491.

LOST NEAR Neville. Medium size doz. resembles Red Bone hound. Name plate on collar. Ph. Fa 3-2781, FA 2-2840. Reward.

LOST BLACK male hound with white ring neck and end of tail white. Spot of mange on back. $10 reward. Ph. 3555, Mangham, La.

FREE WANT AD
AS A PUBLIC Service to its readers the NEWS-STAR-WORLD will publish all FOUND ads up to three times FREE for three days. If you find keys, pets, etc. Call FA 2-5161 and place a 'Found' ad at no cost to you.

CLASSIFIED DISPLAY

AUTO LOANS
WHETHER YOUR CAR IS PAID FOR OR NOT
CAR PAYMENTS REDUCED AND GET EXTRA CASH
Real Estate Loans
NO RED TAPE-NO DELAYS
Motors Securities
500 Walnut St.
Plenty Free Parking

AUTOMOTIVE

(8) Automobile Agencies

OLCOTT MOTORS, INC.
Your Chrysler - Plymouth Dealer
211 N. 2nd St. Phone FA 2-3188

VAN-TROW Olds-Cadillac
Authorized Sales Service
1204 Louisville Ave. FA 5-3806

VOLKSWAGEN
Coleman Edwards Motors, Inc.
120 Hall Parts, Service FA 3-4683

Brown-Rivers-Scogin
YOUR FORD DEALER
1201 Louisville Ave. Dial FA 2-2681

Twin City Pontiac, Inc.
Your Authorized Pontiac Dealer
1909 LOUISVILLE AVE.

MONROE AUTO MART
Dodge-Plymouth—Renault Dealer
310 Walnut St. FA 5-3157

(9) Automobile For Sale

1957 CADILLAC, 4 dr. fully equipped, $100 and assume notes. FA 3-3696.

1958 VOLKSWAGON Sedan. $495 equity and assume notes. FA 3-0235.

1957 PLYMOUTH, by owner, $325 down, take up payments. FA 5-1300.

BY OWNER 1951 Ford V-8 Custom 2-door. FA 3-8362.

BY OWNER 1955 Ford Convertible. A-1 condition. $950. FA 3-0466.

EQUITY in 1958 Volkswagon Kombi for good dependable pick-up. FA 5-3217.

1951 CHEVROLET. Clean. Runs good, tires good. 3020 Lakeshore Dr. W. M. FA 2-5773.

1956 FORD CUSTOM Mainline. Small down payment, assume notes. FA 2-9575 after 8 p.m.

REDUCED for quick sale. 1957 Special 4 dr. Buick, 11,000 actual miles. FA 3-1726 from 8 to 5; after 6 FA 2-6614.

1958 EDSEL Bermuda, 4 dr. station wagon, fully equipped, all power, air-conditioned. Take up payments. FA 5-1233.

NOTICE! 1955 model Plymouth, good condition, a deal at $450. Call FA 5-5452 between 4 and 5:30 p.m. only.

1955 MERCURY MONTCLAIR convertible M-omomatic, radio, heater, defrosters. Clean and solid. $995. FA 5-4693 days, FA 3-6568 nights.

1956 CHEVROLET Bel Air V-8 4-dr. $1495
PAUL'S USED CARS
1015 Natchitoches, W.M. Dial FA 2-5092

CONSOLIDATED AUTO PARTS
WE BUY MOTOR BLOCKS
1512 Cypress, W. M. Dial FA 3-1938

1953 STUDEBAKER V-8 Coupe $395
STUDEBAKER PACKARD
N. 4th & Washington FA 3-4695

1957 FORD Fairlane 500 $1795
GLASCO AUTO SALES
N. 2nd & Olive FA 3-3481

1955 Pontiac, radio, heater. $99 Cash
LOU CRAIG AUTO SALES
117 Louisville FA 3-5069

AUTO REPAIRS — NO MONEY DOWN
BOYCE MOTORS
200 Hall FA 2-2863

1953 FORD V-8 Customline 2-door, radio, heater, overdrive, good tires, new custom tailored interior. Runs good. $450. Call FA 3-3685 after 5 P.M.

1956 FORD 4-door. Automatic transmission, heater, defroster. Clean. $895.
FRIDAY'S USED CARS
501 Washington St. Dial FA 5-1283

1950 BUICK $350
1953 FORD $195
SQUARE DEAL MOTORS
Winnsboro Rd. Dial FA 3-0627

CASH FOR OLD CARS
MODELS 1936 TO 1951
C & M MOTORS
112 Powell Dial FA 3-0427

BY OWNER. 1953 Packard Clipper. like new. $395. 1956 Ford 6 cyl. custom line, good economical car. $795. Will sell only one. 1200 So. 5th. FA 3-1376 before 2 p.m.

I'M A SUCKER FOR GOOD CLEAN USED CARS
See Gus Campbell
JACKSON MOTORS
N. 3rd & Breard FA 3-5589

Late Model Cars Furnished To Responsible Persons To Drive To CALIFORNIA
Post Motor Company
Ruston, La. Ph. ALpine 3-3377

1956 CHEVROLET 2-door sedan. Real sharp. $995.
FRIDAY'S USED CARS
501 Washington St. Dial FA 5-1283

EXTRA CLEAN
1952 CHEVROLET 4-door sedan, solid black. Radio, heater, white side wall tires. $395.
SEE ROY LEE
LEE MOTOR SALES
202 Cotton St. W. M. Dial FA 3-0432

BATTERIES
A Battery For Every Need
Limited Amount of Pre Batteries Guaranteed 6 V. $5.00 up ex. 32 V. $7.50 ex.
SOUTHERN BATTERY SALES
2610 DeSiard St. Dial FA 3-1528

CLASSIFIED DISPLAY

1955 PLYMOUTH
Belvedere 4-door, 6 cylinder, standard transmission, heater, good tires, seat covers, tutone paint. Runs and drives good.
HATTEN MOTORS
OPEN EVENINGS
N. 2nd & Pine FA 2-4150

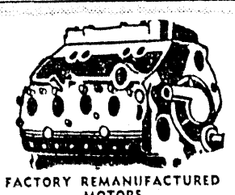

FACTORY REMANUFACTURED MOTORS
COMPLETELY INSTALLED IN YOUR CAR
NO MONEY DOWN
24 Months To Pay
6 Mo. or 8,000 mile guarantee
Automatic Transmission Repairs
EDWARDS & SONS GARAGE
Open 24 Hours Per Day
2206 Louisville Ave. FA 2-4077

AUTOMOTIVE

(9) Automobile For Sale

1953 PONTIAC Catalina. Nice. $695.
Dudley Odom Used Cars
N. 6th & Washington St. FA 3-4051

SAVE MONEY! Automobiles and Parts going at WHOLESALE PRICES!
A-1 WRECKING CO.
Out of High Rent District
Winnsboro Rd. Dial FA 3-2050

1955 CHEVROLET BEL AIR STATION WAGON
AIR CONDITIONED 8 cyl. power glide 4 dr. Like new tires. Low mileage, extra clean. FA 3-6639 from 8 a.m. to 5 p.m.

MILNER-FULLER
SPECIALIZED SERVICE Mechanical Body & Paint Lubrication Simonizing. Electrical Systems. 24 Hr. Wrecking Service
212 Walnut St. Ph. FA 3-3471

Selling Your Car?
HIGHEST PRICES PAID FOR GOOD, CLEAN USED CARS.
COLEMAN
USED CARS
N. 2nd & Breard FA 5-3198

1956 PLYMOUTH V-8 Automatic tran. $795.
1953 CHEVROLET Pickup. Only $395.
1950 DODGE Pickup, New Paint $195.
SEE HARLAN PRESTRIDGE
Anderson's
1318 DeSiard St. Dial FA 3-6412

1951 CHEVROLET Styline Deluxe 2-door sedan, original solid black finish, standard transmission, radio, heater, white wall tires. The cleanest in town $395
STEELE MOTORS, INC.
1203 Louisville Ave. Dial FA 3-3612

1957 FORD V-8 Country Sedan 4 - door. Radio, heater, spot light, tutone (gold and white), white tires, like new. Low mileage. Sportsmans special. $1895.
MILLER'S
THE BEST IN USED CARS
511 Cypress, W. M. FA 3-4210

$10 DOWN
1955 FORD 2-door Custom V-8 $38 Month.
1954 FORD Victoria, radio, heater, white wall tires. $38 Month.
1953 CHRYSLER, eastern car, extra nice. $35 Month.
1952 CHEVROLET Bel Air hardtop, radio, heater, standard transmission $26 Month.
2-1953 CHEVROLETS. Take your pick $31 Month.
1953 PLYMOUTH 2-door Savoy, radio, heater. $19 Month.
1950 CHEVROLET 4-door Deluxe. $18 Month.
Others To Choose From.
LOUISVILLE MOTORS
18th & Louisville FA 3-5315

BEEN HUNTING
For A Good Used Car!
WE HAVE 'EM!
1953 PLYMOUTH 4-door. Extra clean $495
1954 CHEVROLET. A good one $549
1955 CHEVROLET 4-door $795
1953 DODGE Good family car $595
1956 BUICK 2-door. Drive it $1075
1957 BUICK Century. Like new $2099
EXTRA SPECIAL!
1956 FORD V-8 Pick-up. A real bargain
$895
Everybody Drives A Used Car. You'll Get The Best Deal From
McGuffee Motors
2934 DeSiard St. FA 3-4161

22,000 Actual Miles
1955 PONTIAC Star Chief 4-door. Radio, heater, power steering, hydramatic, white wall tires, like new inside and out. Must be seen and driven to be appreciated. Local owners name on request. Used cars this sharp are few and far between so if you are looking for a really clean, nice used car, priced right . . . See this one today. 1955 CHEVROLET V-8 ½ ton pickup Deluxe cab, radio, heater, new tires, 16,000 actual miles, gleaming black finish. Like new throughout. Local owner's name on request. $1295
COLEMAN EDWARDS
120 Hall FA 5-1623

CLASSIFIED DISPLAY

$1095
PONTIAC
Catalina, Hardtop coupe. A lavender and white tutone combination hydramatic transmission, radio, heater. A low mileage one owner trade-in with a brand new set of tires. Only
1956
STEELE MOTORS
1203 Louisville FA 3-4461

1958 EDSEL
Ranger 4 door, hardtop, gleaming black finish, teletouch transmission, power steering, radio, heater, white wall tires, FACTORY AIR CONDITION. On special this week for
$2595
STEELE MOTORS
1203 Louisville FA 3-4461

OFF THE RECORD — By Ed Reed

"It's certainly lucky we've got a guide—I'd never know which trail to take back to camp."

AUTOMOTIVE

(9) Automobile For Sale

'57 FORD Fairlane, radio, heater $1495
'56 CHEVROLET pick-up V-8 Radio $995
'55 PONTIAC 4-dr. Radio, loaded $995
'55 STUDEBAKER 2-dr. Loaded $595
'55 FORD 2-dr. Custom V-8 $795
'53 CADILLAC loaded $995
'53 HENRY J 6 cylinder $495
'53 FORD V-8 overdrive $395
'53 CHEVROLET 4-dr. new tires $495
'46 FORD 2-dr. New tires $ 95

(10) Trucks

1946 CHEVROLET pick-up, runs good, good body. $135. FA 2-3635.

1946 JEEP, NEW motor, hook rack. FA 2-8455.

1946 FORD pick-up, runs good. $85. FA 3-0033 or FA 5-2042.

BY OWNER, 1952 Jeep pick-up, 4-wheel dr. new motor, price $425. Call FA 3-1726 or FA 3-2523.

1958 CHEVROLET ½ ton pick-up $1275
HESTER MOTOR CO.
800 Louisville Ave. FA 2-1195

1956 FORD ½ ton with stake body. $695.
ADAIR G.M.C.
3103 Louisville Ave. FA 3-4335

1955 FORD, ½ Ton pick-up, cab lights, heater. Clean. $750.
TERRY'S
2602 DeSiard FA 3-3564

(11) Trailers

COTTON trailer for sale, like new. FA 5-3060, or FA 5-1909.

DIXIE QUEEN trailer 43 ft. 2 bedroom. Excellent condition. See at Deluxe Trailer Court. FA 2-2028.

ALUMINUM roof coating. Hitches. Awnings. Supplies. Edelen, 1707 College. FA 2-6262.

CLASSIFIED DISPLAY

1957 Buick hardtop coupe
1957 Chevrolet Bel Air 4-door, V-8
1956 Buick Super 4-door
1956 Oldsmobile 88 4-door
1956 Ford Fairlane, V-8, 4-door
1951 Buick 2-door
1951 Plymouth 4-door
LENNON USED CARS
N. 4th & Washington

AUTOMOTIVE

(13) Motorcycles & Bicycles

Expert Bicycle Repairs. FA 2-6381
KELLER'S BICYCLE & HOBBY STORE
ONE HARLEY DAVIDSON 165. Guaranteed good shape. Box 386, Olla, La. Ph. 5-7912, Olla after 3 p.m.

(14) Accessories, Tires, Parts

RITTER'S AUTO PARTS
Complete line parts. Cash for wrecks and burns. 1919 DeSiard. FA 5-1641.

TRUCK TIRES BALANCED
We Balance all Sizes
Twin City Tire & Recapping
6th & Grammont FA 3-8177

Used Tires & Recapping
Largest Stock in Northeast Louisiana
U. S. Royal Distr. Wholesale & Retail
Newcomer Tire Service
N. 4th & Washington St. FA 3-0373

CLASSIFIED DISPLAY

1954 CHEVROLET
2-door, powerglide transmission, radio, heater, gorgeous emerald green and ivory tutone finish with perfectly matching interior, new tires. Immaculately clean throughout
$795
ARROW MOTORS
511 Louisville FA 2-5739

1954
STUDEBAKER
Champion Regal Deluxe 2-door sedan. Color of this one is beautiful solid green, overdrive transmission, heater, white wall tires. Looking for economy? Here it is for only
$795
STEELE MOTORS
1203 Louisville FA 3-4461

COMPARE
BEFORE YOU FINANCE YOUR NEW CAR

Get the Central Bank Plan for Automobile Financing!

5% RATE

INSURE WITH AGENT OF YOUR CHOICE

Amount	No. of Months	Payments Per Month
$1,500	30	$56.25
1,800	30	67.50
2,000	30	75.00
2,200	30	82.50

Central Savings Bank
And Trust Company
Monroe and West Monroe
5 Locations To Serve You

CLASSIFIED DISPLAY

1958
FORD
Fairlane 500 Victoria 2-door hardtop, black and white beauty, Ford-omatic transmission, radio, heater, white wall tires and many other factory originals on this extra low mileage unit. All this can be yours, coupled with Ford's famous interceptor V-8 engine
$2595
STEELE MOTORS
1203 Louisville FA 3-4461

CLASSIFIED DISPLAY

GLEN ANDERSON
Joins Sales Staff
OF
VAN-TROW OLDS-CADILLAC

Glen was formerly associated with Twin City Motor Company for several years as well as operating his own Oldsmobile dealership in a North Louisiana town. Anderson extends a cordial invitation to all his friends and Oldsmobile and Cadillac customers to let him have the pleasure of showing you the all new 1959 Oldsmobile and Cadillac now on display at VAN-TROW OLDS-CADILLAC, 1204 LOUISVILLE AVE. Adv.

CLASSIFIED DISPLAY

STAR STYLED

Chevrolet For '59
A New Constellation In The Automobile World
Coming Oct. 16th
To
RYAN Chevrolet
N. 2nd & Washington

Check These Money-Savers
A-1 USED CARS
AT BROWN - RIVERS - SCOGIN

1201 Louisville
Monroe—FA 2-2681

'54 LINCOLN 4-dr. Air conditioned, automatic transmission, power windows, power seats, power steering, white tires, 2-tone paint . . . $895

'54 PONTIAC Convertible. Low mileage, automatic transmission, power steering, radio, heater, white tires, red finish . . . $545

'57 FORD Custom 300 Tudor. Automatic transmission, radio, heater, white sidewall tires . . $1495

204 Washington
Monroe—FA 3-1334

'55 FORD Customline 6-cylinder Fordor. Radio, heater, Fordomatic, 2-tone paint. A one owner, 30,000-mile car . . . $995

'53 FORD Mainline 6-cylinder Fordor. Radio, heater, white tires . . . $695

'54 STUDEBAKER Champion 2-dr. Heater, overdrive. A real sharp buy . . $495

102 Bridge Street
West Monroe—FA 2-4312

'54 PLYMOUTH Savoy 6-cylinder 4-dr. 2-tone blue and gray finish, standard transmission, radio, heater, new white sidewall tires, new brakes - new brake linings. About the cleanest thing in town . . . $695

'52 CADILLAC. 62 series, 4-dr. Sedan. Power steering, brakes and windows, good tires, new mufflers. This car is in perfect condition. Ready to go . . . $795

'58 FORD Fairlane 500 Fordor. Fully equipped including power steering, radio, heater, white sidewall tires, 2-tone paint, directional lights, Fordomatic transmission. A 6,500-mile car in perfect condition. Get it with new car guarantee . . . $2495

OUR PRICES ARE LOW . . . OUR TERMS ARE EASY . . . ALL MAKES . . . ALL MODELS

BROWN-RIVERS-SCOGIN

WE SELL 'EM

'56 FORD Fairlane 4-door, V-8, radio, heater, Ford-o-matic. A beautiful bitter sweet and white tutone finish with matching interior and white wall tires. Low mileage new car tradein . . . $1395

'56 PLYMOUTH Belvedere 4-door, heater, defroster, pushbutton transmission. A stunning autumn haze and white tutone finish with immaculate matching interior plus matched set premium white wall tires, 26,000 one owner mile new car tradein. The ideal family car . . . $1295

'56 CADILLAC 62 Coupe DeVille, radio, heater, hydramatic, power steering and brakes, electric windows and seats, plus FACTORY AIR CONDITIONING. A gorgeous ruby maroon and white tutone finish with original matching interior, and excellent set matched white wall tires Local executive's one owner new car tradein . . . $2995

'53 BUICK Roadmaster 4-door, radio, heater, dynaflow plus power steering and brakes. A gleaming jet black finish with perfect white tire contrast. One of the most attractive low mileage used cars in Monroe . . . $795

'57 OLDSMOBILE '98' Holiday sedan, radio, heater, hydramatic, power steering and brakes, electric windows and 6 way seat plus FACTORY AIR CONDITIONING. A terrific sky line blue finish with fender skirts, perfect matching interior, all leather and nylon with perfect matching premium white wall tires. This 9,000 mile one owner new car tradein is stinkin' new . . . $2695

'57 OLDSMOBILE Golden Rocket '88' 2-door, radio, heater, hydramatic. An immaculate tutone blue finish with fender skirts and matching set white wall tires. This 12,000 mile one owner new car tradein will suit the most discriminating. Reduced to . . . $1995

'57 CADILLAC 62 4-door, radio, heater, hydramatic, power steering and brakes, electric windows and 6 way seat plus FACTORY AIR CONDITION. Like new white wall tires with an unparalleled artic white finish. This local executive's new car tradein has had special care. A bargain . . . $3895

'52 OLDSMOBILE 98 4-door, heater, plus power steering and brakes. Its authentic gleaming tutone green finish and original matching interior show it has had expert care. A comparatively very low mileage new car tradein. A colossal bargain . . . $595

'54 OLDSMOBILE 98 Starfire Holiday coupe, radio, heater, hydramatic, power brakes and steering, electric windows and seats. A captivating sky line blue finish with matching genuine leather and nylon interior plus white tire contrast one owner new car trade-in, low mileage . . . $1195

'56 MERCURY Monterey hardtop coupe, radio, heater, Merc-o-matic. A gorgeous matador red and artic white tutone finish with immaculate matching genuine leather interior plus white tire contrast. This one owner new car trade-in is in showroom condition . . . $1495

'53 STUDEBAKER V-8 4-door sedan, radio, heater, automatic transmission. A stunning goddess gold and white tutone finish with white tire contrast and matching interior. Motor and transmission just overhauled. Runs and drives perfect. Ideal second car . . . $695

'54 OLDSMOBILE 98 4-door, radio, heater, hydramatic, power steering and brakes plus FACTORY AIR CONDITION. A lovely hawthorne green tutone metallic finish. Local executive's new car trade-in. A terrific buy at . . . $1295

'57 MERCURY Turnpike cruiser, hardtop coupe, radio, heater, pushbutton transmission, power steering and brakes plus Mercury Air Condition. A sensational matador red and jet black tutone finish. With a lavish oil leather matching interior and Mercury's authentic continental kit. See, Drive and you will buy this tremendous bargain . . . $2695

'54 BUICK Special 2-dor, radio, heater, dynaflow. Its perfect tutone green finish and matching new tailor made seat covers plus white wall tires show it has had excellent care. A beautiful little car and an excellent buy at . . . $795

'53 PLYMOUTH Cambridge 4-door, radio, heater, standard transmission. A gleaming sea mist green finish with matching tailor made seat covers plus excellent matching white wall tires. This little car is slick as a button and only . $595

'55 PONTIAC. Star Chief Custom Catalina coupe, radio, heater, hydramatic. A beautiful redwood copper and white tutone finish with excellent matching all leather interior plus Pontiac's own Continental kit. A real sharpy at . . . $1295

'51 PACKARD Clipper 2-door, radio, heater, hydramatic transmission. A nice light green finish with matching interior and white tires. Runs and drives perfect . . . $495

'55 FORD Fairane Victoria, radio, heater, Ford-o-matic. A terrific turquoise and white tutone finish with matching genuine leather interior plus perfectly matched white wall tires. This local one owner new car tradein is just stinkin new . $1195

3-1958 OLDSMOBILE DEMONSTRATORS LEFT
SAVE UP TO $1200

OLDSMOBILE CADILLAC
VAN-TROW
1204 LOUISVILLE PHONE FA 5-3806

EVERY DAY More and more folks are trading their cars on
RAMBLER

That's why OUR lot looks like a USED CAR SHOPPING CENTER

WIDE CHOICE OF MAKES AND MODELS
ALL AT BARGAIN PRICES!

1955 MERCURY
Montclair, Air condition, power steering, power brakes, power windows, white wall tires.
$1650

1953 OLDSMOBILE
'98' radio, heater, automatic transmission, Magic eye dimmer, solid green finish.
$795

1952 BUICK
2-door, hardtop, red finish, white wall tires.
$695

1950 CHEVROLET
Hardtop coupe. Ready to go.
$250

JACKSON MOTORS
Your Rambler—Metropolitan Dealer
N. 3rd & Breard Phone FA 3-5589

IMMEDIATE DELIVERY
ON A NEW
1958 OLDSMOBILE

The Public Response on the All New '59 Olds Was Tremendous and There WAS a Shortage—But—NOW We Have Just Received 2 New Shipments and Can Put You in a New Olds Now—NO WAITING.

Volume Is Why—Olds Is The Buy

OLDSMOBILE CADILLAC
VAN-TROW
1204 Louisville FA 5-3806

BUSINESS DIRECTORY

(19 Repairing

DON'T DELAY Let STURDIVANT check your heating system FA 3-1696

OWENS WHEEL ALIGNMENT
110 N 4th & DeSiard St Dial FA 2-8721

Famous MIDAS auto mufflers Guaranteed for the life of your car Installed in 15 minutes Drive to MIDAS MUFFLER SHOP, 306 Walnut St, FA 3-5810

STANDARD AUTO MACHINE SHOP
Complete Automotive Shop
504 N 3rd St FA 2-0636, FA 2-0637
203 Mill W M Ph FA 3-1385, FA 3-1386

ATTENTION CONTRACTORS See Fitch Small Engine Service for repairs on pumps, compressors and contractors Equipment 502 N 6th, FA 2-1459

SAVE YOUR TIRES SEE US FOR COMPLETE WHEEL ALIGNMENT
BOSELY'S AUTO SERVICE
715 Jackson St Dial FA 2-4121

GENERAL AUTO REPAIRS TERMS
ACE MOTOR EXCHANGE
601 Jonesboro Rd W M Dial FA 3-3651

Automatic Transmission Sales & Service
PEEK'S AUTO SERVICE
1135 South Grand Dial FA 2-3453

SPECIAL 2-tone paint jobs, $69
SIMMONS BODY SHOP
2432 DeSiard St Dial FA 3-1601

RADIATORS Cleaned, Repaired, Flushed
Tom's Radiator Hospital
206 North 3rd Dial FA 3-5405

Heavy Duty Truck & Bus Service
Front & Rear Axle Correction
BROWN RADIATOR & FRAME SERVICE
2007 DeSiard St Dial FA 3-1366

Motor Rewinding Plant Maintenance
Monroe Armature Wks., Inc
2012 DeSiard St Dial FA 3-1454

Automotive body work is our business Bring that dented fender to
MITCHELL'S BODY SHOP
705 Washington, Free estimates, FA 3-3755

Factory Trained Carburetion Men
ENTRICAN BROS GARAGE
Texas & S 3rd Sts Dial FA 3-5331

DYNAMOMETER ENGINE DIAGNOSIS
BODY WORK AND PAINTING
OWENS GARAGE
500 Cotton W M Dial FA 3-3567

FOR Guaranteed service on any make any model appliance, television, and board motor, sewing machine etc Call MONTGOMERY WARD
124 N 3rd St Dial FA 3-4451

AUTOMOTIVE PARTS & MACHINE SHOP
DELTA AUTO PARTS
2311 South Grand Dial FA 3-5522

ELECTRICAL TOOLS, ALL TYPES OF SMALL HOUSEHOLD APPLIANCES, MOTOR REWINDING, MAGNETO STARTER & GENERATOR REPAIR
OUACHITA ELECTRIC
223 Bayou, W M Dial FA 3-3525

Load-A-Matic Shock Springs
Buicks Front End Service
"PIONEERS IN OUR LINE"
LUTHER'S
WHEEL ALIGNMENT
Pioneer Walnut & North 2nd W M
109 Olive St FA 2-7709

(20) Painting, Papering

BASIC CLEAN painting, papering, sheet rock installed and finished FA 3-0842

PAINTING AND DECORATING CONTRACTOR R. HERMAN SMITH, FA 3-1541

PAINTING, sheet rock finishing, floors refinished. L. Gurley, Licensed Contractor, FA 3-0295

FOR A COMPLETE job of painting and color harmony up to date, call Wilkins FA 3-4777

REMODELING CONTR.
PAINTING, paperhanging, carpentry work complete insurance coverage. Geo. Arnold FA 3-4630

EXPERIENCED HIGH exterior, interior painting. Free estimates. Phone FA 3-0295

T. O. Dowdy, Contractor

(21) Professional Services

BOOKKEEPING SERVICE
W. P. CROWNOVER, DIAL FA 3-1895

(24-A) House Moving

House Moving, Foundation Repairs
Duke Redmond, Ph. FA 2-5702, FA 2-5552

(29) Corsetiers

REGISTERED Corsetiere, Corsettes, Mrs Newport 1216 North 4th, FA 3-0551

INDIVIDUALITY designed Spencer corsettes for perfect figure control. Mrs. Stevenson FA 3-2125, 3302 Dick Taylor

EMPLOYMENT

(30) Help Wanted Female

EXPERIENCED waitress Apply in person Ranch Cafe 1700 DeSiard

EXPERIENCED waitress Apply in person The Steak House 326 Trenton, W M

EXPERIENCED WAITRESS Apply in person Allen's Cafe 1700 DeSiard

BEAUTY SCHOOL graduates see American School of Hairdressing

LOUISIANA BUSINESS COLLEGE
now on our new location
2 SALES WOMEN full or part time For consideration call FA 3-2346 after 5 p.m.

EXPERIENCED WOMEN full or part time Apply in person Bob's Drive-In 1600 North Grand

WANTED AT ONCE Good reliable woman Apply in person 1600 Cypress, Monroe

WANTED TO EXPERIENCED waitress for one of Monroe's best Steak Houses Apply in person Ranch House 1700 North Grand Monroe

WANTED EXPERIENCED waitress Apply Model Coffee Shop, 5211 Jackson St

SINGLE WOMEN cook, waitress for Sunday Dinner and evening meals Phone Mrs. W. A. Sorrells, FA 3-0555, Louisville

WANTED TO EXPERIENCED waitress for coffee shop Apply in person Dixie Cafe, 1900 North 3rd

COMPETENT LADY for part time work Apply in person Dixie Cafe, 1900 North 3rd

WANTED EXPERIENCED SEAMSTRESS FOR LADIES WEAR APPLY IN PERSON
MONROE STEAM LAUNDRY

(31) Help Wanted, Male

EXPERIENCED ROOFERS Apply 1700 DeSiard See American School Ad in this page

SALESMAN COLLECTOR Experienced man Apply in 2200 South 5th, FA 3-0555

WANTED Good reliable colored man for 5 paper route on the Southside of Monroe This route is on Jackson St Call DeWayne Malone after 5:00 p.m.

WANTED
Good Reliable Carrier For
News-Star—World Route
In Monroe
Call Duggo Fincher
FA 2-5161
Or After 5 P.M. FA 2-5513

(32) Hlp. Wtd., Male, Female

MEN AND WOMEN Louisiana residents, good character and reputation, desired as local representatives in cities and towns, full or part time to sell to vestment securities on commission basis Experience helps but required See Mr. Polk Louisiana Employment Service 305-A Louisville Ave Monroe, La from 1 to 5 p.m on Tuesday, Oct 14th or write P O Box 552 Shreveport, La

MORE MONEY
1 Do you earn $50 to $75 per week?
2 Would you like an interesting position?
3 Are you at least 21 and under 35?
4 Have you at least a High School education?
5 Are you willing to learn?
Then Apply
Arthur Murray School
105½ St. John St.
From 1 p.m. to 10 p.m. for Interview
We train you free of charge. Our one week trial training period is from 6 p.m. to 10 p.m. Monday through Friday. There is no obligation. We need both Full and Part Time MEN & WOMEN for
* RECEPTIONIST * INTERVIEWER
* INSTRUCTORS
If you want a better job or part time job, PLEASE do not hesitate to check on this

(33) Salesmen Wanted

2 INSURANCE SALESMEN for established debits. Apply in person from 8 a.m. to 9 a.m. Room 103, Marks Business Center, 501 N. 17th, Monroe, La.

EMPLOYMENT

(33) Salesmen Wanted

PRINTING SALESMAN Excellent opportunity for the right man Must be young and aggressive with high school education or better. Willing to work hard for advancement. Experience in selling printing preferred. Apply Bob Burns Printing Co. 117 Hall St Monroe, La Mr. Ross

HAVE OPENING for permanent salesman in Winnsboro and Franklin Parish. To qualify applicant must be permanent of good character, willing to work and advance. Transportation furnished. Salary and commission offered qualified man plus retirement plan, life and hospital insurance, paid vacation with chance for advancement. Apply in person to Mr. J. J. Naff, Singer Sewing Machine Co., 115 North 2nd St., Monroe, La.

(34) Situations Wtd., Female

LADY DESIRES part or full time cashier work in hotel dining room. FA 3-9116

BOOKKEEPING typing done in my home. Call FA 3-4221 0-5

SETTLED UNENCUMBERED lady desires position as companion to invalid or elderly person, write Box 492 c-o News Star

FINANCIAL

(36) Business Opportunities

KIDDIE RIDE Route in Monroe and W M Selling at wholesale price. Term Oil Musi FA 3-5626

V A W ROOT Beer Drive In near Monroe Phone FA 3-0041, New Orleans or write 503 Barnes St., Westwego, La.

SERVICE STATION
FOR LEASE
INTERSECTION Bastrop and Sterlington Hwys. U.S. 165 Good location for truck stop and cafe. Small capital required, rent reasonable. Call FA 3-6701 Night FA 2-7755 or FA 3-5555

OPPORTUNITY
FOR REAL SECURITY
WITH THIS
SERVICE STATION

(37) Money To Loan

$25 Fee On Days Cash Just $1.00
CASH TO PAY DAY
Aetna Finance Co
204 N 2nd Dial FA 3-6634

BUDGET overworked? See J. E. Wood for a Quick Loan At
Domestic Finance Service
109 N 2nd St Dial FA 3-4334

MONEY FOR ALL FALL NEEDS
LOAN $25 UP
WEST MONROE FINANCE
201 Trenton, W M Dial FA 2-5226

NEED MONEY
FOR ALL your financial needs be sure to see Norman Dodd
GULFCO FINANCE
503 Natchitoches, W M Phone FA 3-1826

AUTO LOANS
COMMERCIAL SECURITIES
405 North 2nd St FA 3-5738

LOANS
Auto Furniture Signature
Friendly Finance Service
J. C. LOFTIN, MGR.
2nd Ouachita Bank Bldg FA 3-6188

FARM LOANS
Through Federal Land Bank
Low interest rate long terms
Ouachita, Morehouse, Union and Caldwell
National Farm Loan Assn
205 North 2nd Ph FA 2-0610
See A. C. Ransom, Sec. Treas.

LOANS
ON CARS, furniture or on almost anything This is the place to borrow all you need to pay all your bills Pay us back on easy monthly payment
MOTORS SECURITIES
326 Walnut St
LOANS
$25 up to $1,500
Confidential Service
Courteous Treatment
LIBERTY LOAN
CORPORATION
Next to Ouachita National Bank
Dial FA 3-2271
401 DeSiard Street MONROE
Facility Number 5

Save When You Borrow!
In Strict Confidence
Save On Every Payment
Amount You Receive | 12 Months | 18 Months
$100 | $9.00 | $6.00
$200 | $18.00 | $12.00
$300 | $26.00 | $18.00
$400 | $34.00 | $24.00
$500 | $42.00 | $30.00
$600 | $50.00 | $36.00
$700 | $58.00 | $42.00
ASSOCIATES
FINANCE, INC.
210 N. SECOND STREET
MONROE CALL FA 2-3331

Low Cost
Auto
Loans
Reduce Payments
See Rogers or Talbert
WHITE
SYSTEM
FA 2-7661 137 No. 2nd St.

INSTRUCTION

(39) Instruction Classes

PREPARE for a better job now Call Louisiana Business College, FA 2-8778

INSURE YOUR FUTURE
LEARN HAIR STYLING and beauty culture in a COMER & DORAN Franchised Beauty School, world's largest franchise system Write or call
West Monroe Beauty School
603 Natchitoches, W.M. FA 2-5314

High School
BY HOME STUDY
ENDORSED BY leading educators for 61 years 6,014 graduates during 1958 fiscal year alone! Chartered not for profit. $6.00 monthly includes new books and complete instructions. Our graduates have entered over 500 different colleges and universities. Contact local Representative for Complete information.
AMERICAN SCHOOL, 712 Georgia, Monroe, La. FA 3-4415

LIVESTOCK

(41) Dogs, Cats, Pets

2 DACHSHOUND male pups, 4 mo. old, $50 ea. FA 3-8501 after 5.

REGISTERED BLACK male chihuahua, 4 months old. FA 3-5818.

BOARDING INDIVIDUAL CONCRETE RUNS, Dean Chapel Rd., FA 2-1114.

LIVESTOCK

(41) Dogs, Cats, Pets

MUST sell my two female beagle hounds and brooder pen. Both hounds hunt and have been inoculated. FA 2-8035.

2 TRAINED Beagles, dog trailer, 5 puppies, 1 boat, $120. 256 Buckhorn Bend, W. M.

REGISTERED GOLDEN Retriver PUPPIES, Males, $75, female $50. FA 3-3125.

PARAKEETS, CANARIES, Tropical fish
Su-Bo Pet & Gift Shop
Forsythe Shopping Cente FA 2-1731

Capers Long Horn Shop
BEAGLES, Bird dog pups, hunting horns, mounted steer horns, breaking scents, dog collars, name plates, etc. Hwy. 80, W. M. FA 2-8515. Open Sundays.

(42) Horses, Cattle, Stock

BAY MARE, GENTLE
$55. FH, FA 3-5618

Reg. Hereford Bulls & Heifers
STANDLEY CATTLE CO
Ike Hamilton Ph. FA 2-5341
Jim Stanley Ph. FA 2-0630

MERCHANDISE

(45) Articles For Sale

We Build Expanded Metal Cotton Bodies S. B. KIRK Repair Shop FA 3-2252

REDUCE WITH a Bel Air Couch Used Good buy. Need cash. Ph. FA 3-0699

2 GOOD FLOOR FURNACES
REASONABLE FA 3-9424

SINGER PORTABLE, bargain. No down payment. $1.50 wk. FA 3-6422

WE REPAIR all makes of vacuum cleaners Hottmans 1200 Cypress St W M FA 4-1779

REPOSSESSED Pfaff 130 Dial-O-Stitch Bargain Lifetime guarantee. HOBT MAN'S 1200 Cypress, W.M.

TENTS & TARPAULINS
THE LIEBER CO
100 11th St Dial FA 3-6639

ROYAL FEED
& SEED STORE
1700 DeSiard St. Dial FA 3-5113

KIRBY VACUUM
SALES & SERVICE PARTS & REPAIR
305 Trenton Dial FA 3-1056

Large Floor Polishers For Rent
ACE HARDWARE
South 5th & Winnsboro Rd FA 3-1242

Hard Texture Brick $55 per M
Century Block & Brick Co
1500 Sterlington Rd FA 2-0851

SEWING Machine Repairs all makes, money back guarantee Hortmans 1200 Cypress, W.M. FA 3-1580

Ornamental Iron Columns
REPPOND IRON WORKS
501 North 9th St FA 2-4095

HOBBYS TOYS GIFTS
Mac's Model & Hobby Shop
1000 N 18th St FA 4-5551

FAKE up payments on Fleetwood Deluxe portable $5.95, 20 year guaranteed good HORTMAN'S, 1200 Cypress, W.M.

CLOTHES POLES, Bar-B-Q's, Pits, KELLY'S WELDING SHOP, FA 2-2053, FA 2-2058

RICH PLAN
SAVE TIME, WORK, FOOD AND MONEY
PHONE FA 3-9523

WANT TO Eat better for less money than you are spending now? Investigate our freezer food plan today. QUALITY FOOD SERVICE, FA 3-4906

PROMPT DELIVERY SERVICE
VIRGINIA PHARMACY
1214 St. John St Dial FA 3-6673

Electric Razor Sales & Service
POSTOFFICE PHARMACY
300 Jackson St Dial FA 3-5466

SEW PLUMBING supplies, slightly shop worn or shipment, cheap. Brennan Utilities

DINETTE SETS, going at a fraction over your actual cost. Reason, just received, all must move them. Brennan Utilities, 125 North Grand St.

GOOD USED repossessed washers $39.95 Up Terms
Goodyear Service Store
1213 Louisville Ave FA 3-1225

5.00 Value Asbestos Tile 29c Ea
5.00 Wood Blocks 59c Ea
Monroe Builders Specialty
1213 DeSiard St FA 2-1166

SALE OF Bedroom suites, see them in our windows! 24 month terms. Brennan Utilities. THE DISCOUNT HOUSE

Compact Vacuum Cleaner
SALES & SERVICE
305 Lakeview, W. M. Dial FA 2-4392

ELECTROLUX Vacuum Cleaner Perfect condition. All attachments including paint sprayer. $35. M & S Service Station FA 3-1682

NEW DEVOTION books just received OLD BIBLES REBOUND
RELIGIOUS SUPPLY SHOP
326 Gravimont St. Dial FA 3-3330

Checks Electric Service
AIR Conditioning and Electrical contracting, Wholesale lighting fixtures
Charles A. Smith, W.M. FA 3-0424

NEW DISCOVERY "Jiffy Shine" wash and wax $2.00 for enough concentrate to make 1 gal Stratford Chemical Lab products, Box 832, Monroe, La.

MARINE PLYWOOD
J. B. McCOY LBR CO
305 South Grand Dial FA 3-5126

Lane May Air Conditioning
MATHES SALES & SERVICE
Free Estimates 501 N. 18th, FA 3-4332

COMPLETE SET OF 12 Antique American mechanical coin banks. They are an authentic reproduction of the original antique in the collection of the Book Knowledge, Brennan Utilities

AWNINGS, aluminum screens and doors. Free estimates. Nothing Down, 36 Mo to pay
KOOL VENT AWNING CO.
915 Louisville Ave FA 3-6552

LOOK trim in your new Fall suit! Lose inches and pounds with STAFFEER'S MAGIC COUCH. Call or write for free figure analysis. 805 Louisville Ave. FA 3-4326

SEE AND HEAR The Amazing HEAR EASER Radio. No Tubes, no batteries, no electricity. Built to last a lifetime. Unconditionally guaranteed. Only $3.95. S. K. Bernheim Furn Co
1201 DeSiard St Dial FA 2-2551

REPOSSESSED
MAYTAG DRYER $6.00 per month
Trenton Appliance
326 Trenton, W.M. Dial FA 3-5625

WE BUY
SCRAP IRON & METAL
THE LIEBER CO.
100 11th St Phone FA 3-6639

Save & Sell
Your Old Newspapers and Magazines
Monroe Waste Paper Co
901 Mississippi St Dial FA 2-8063

McCULLOCH CHAIN SAWS
Factory trained mechanic on duty
West Monroe Power Saw Co.
Authorized Sales and Service
516 Trenton St., W. M. FA 2-7165
PLENTY FREE PARKING

NEW AND USED
Cafe - Store Equipment
Hancock - Martin
611 N. 8th St. Dial FA 3-1423

FOR RENT
FLOOR SANDERS, Polishers and Edgers Power Tools and House Jacks, Hospital Beds, Wheel Chairs
Pipe Cut & Threaded
New York Hdwe & Furn.
625 DeSiard St Dial FA 2-4494

Special Close Out Prices
ON GOOD
Used & Repossessed T.V. Sets
These are really special buys!
Terms Available - Up to 24 Mo. to pay
United Electric Service
913 Louisville Ave FA 3-3441

"PUT THAT BACK, LITTLE GIRL. THAT'S MY LUNCH!"

MERCHANDISE

(45) Articles For Sale

COMPLETE cast iron bath fixtures and drain board sink. Cheap. FA 2-6812

UPRIGHT PIANO, Gibson elec. steel guitar, Cornet, Harp, Brennan Utilities

PHILCO-BENDIX wringer washer. Budget terms $79.95
FIRESTONE STORE
N. 3rd & Washington FA 2-7196

USED PLUMBING FIXTURES
Twin City Scrap Materials
703 Mississippi FA 3-3412

HOTPOINT Pushbutton Automatic Washer Reg. $349.95
MATCHING Dryer Reg. $319.95
BUY BOTH for $329.95
YOU SAVE $139.95
NEIGHBORS PLUMBING & APPLIANCE
1216 South 2nd Dial FA 3-0131

NEW AND USED heaters, wall, wood, oil and gas or butane. Brennan Utilities

REPOSSESSED Kelvinator fully automatic washer, $5.00 down delivers.
B. F. Goodrich
600 Louisville Ave FA 3-0386

TOYS! TOYS! TOYS! Put Them On Lay-A-Way Now while stock is complete
EXCHANGE
HARDWARE & FURNITURE
205 North 6th Dial FA 2-2566

Heater Radiants
FOR ALL MAKE HEATERS
STAR
Hardware & Furniture
1120 DeSiard St Dial FA 3-5566

CHRISTMAS COMING!
Layaway A Rocker For Papa
OCCASIONAL chairs, living room suites, lamps, dining room suites, pictures, etc
Use our Layaway or
Add To Your Account For
NO MONEY DOWN
BABER'S
625 Louisville Ave FA 2-2632

Phone Free Store-side Parking
AUTOMATIC WASHERS, guaranteed, $39.95. Good used gas ranges, $29.95. Used wringer washers, $24.95. Used T.V. Sets, $36 Up.
APPLIANCE CENTER
Your Full Line G. E. Dealer
1020 North 4th St. FA 3-4422
Plenty Free Storeside Parking

USED refrigerators $29.95 up
ROLL-a-way beds with innerspring mattress $34.50 up
3 PC blonde bedroom suites $119.95 up
COMPLETE living room groups $119.95 up
USED stoves $39.95 up
ENAMEL top table $ 19.95
UNFINISHED corner cabinet $ 13.50
METAL step stool $ 7.95
New Gas ranges $99.50 up
STUDENT arm chairs $ 7.95
9 x 12 LINOLEUM rugs $ 3.95
COMPLETE stock of heaters $ 3.95 up
WE RENT BABY FURNITURE
HOSPITAL BEDS, WHEEL CHAIRS
WALSWORTH FURNITURE
1305 Natchitoches, W.M. FA 3-2636

WARREN
Appliance & Furniture
201 Trenton, W.M. Dial FA 3-4301
"Your Frigidaire—Bendix Dealer"
Complete Line of Furniture
DELUXE 15 cu. ft. FOOD FREEZER, NEW UNIT $329
DELUXE KENMORE AUTOMATIC WASHER, A-1 condition. $100
BENDIX GY-ROMATIC COMPLETELY OVERHAULED $60

Shop Wards For
VALUES GALORE
In Good
USED
APPLIANCES
* Refrigerators
* Ranges
* Washers
Use Wards Easy Credit Terms
MONTGOMERY WARD
124 N. 3rd St. FA 3-4451

It's
TIME
For That
CHRISTMAS LAY-AWAY
Come And See Our Grand Selection Of MOVIE CAMERAS, PROJECTORS & OUTFITS (Sound & Silent) BELL & HOWELL KODAK, ETC.
* POLAROID CAMERAS
* SLIDE PROJECTORS, All Makes
* TAPE RECORDERS (all leading brands)
* ENLARGER, TRIPODS . . . EXPOSURE METERS, ETC
Buy On Our Christmas Lay-A-Way Plan or Our Easy Monthly Payment Plan. (up to 24 mos. to pay)
DALY'S
CAMERA STORES
918 Grammont Monroe FA 2-1705
229 Trenton West Monroe FA 3-0232

"ARE YOU WASTING GAS"
BURNED OUT HEATERS WASTE GAS, GIVE OFF FUMES And Usually Present An Unsightly Appearance
REPLACE NOW WITH EFFICIENT HEATERS
And Enjoy Benefits And Economy Of A Blue Flame
703 N. 5TH ST. KIPER'S DIAL FA 2-4412
"USE OUR BUDGET PLAN—MAKES IT SOOOO EASY TO PAY"
AND FOR BEST BUTANE GAS SERVICE IT'S KIPER'S

MERCHANDISE

(45) Articles For Sale

TAKE up payments of $6.81 on Singer with buttonholes, FA 3-1935.

TRICYCLES! SPECIAL! $4.44
AUTO LEC

30 IN. WHITE porcelain stove with 24 in. oven, like new, less than 3 yrs. old. $125. FA 3-1860

ONE KENMORE cleaner canister type Can be financed with monthly installments. Guaranteed. FA 3-1332.

LIKE NEW, Zenith radio and record player combination, Electrolux, $20. FA 2-0531.

FRIGIDAIRE REFRIGERATOR 8 cu. ft. Guaranteed, good running condition. $39.95. FA 2-7642

WORLD BOOK
ENCYCLOPEDIA
SCHOOL TIME! Buy now! Set $169 Cash (or at binding) $10 down, $6 month. Call or write G. E. Boggs, FA 4-6365, P. O. Box 2561

ODD couches $ 2.95 up
HEATERS $ 8.95 up
3 PC bedroom suite $49.50
Rugs $ 3.95
9 PC dining room suite $139.50
EASY TERMS
WE PAY HIGHEST PRICES FOR USED FURNITURE
THE BARGAIN BARN
307 Natchitoches, W.M. Dial FA 3-5536

3 PC Bedroom Suite consisting of Double Dresser, Bookcase Bed, Chest of drawers $119.95 Value . . . EXTRA Special Price $79.95
ODD Sofa Beds, $79.95 Value, Special, $55.50.
* 2 PC Sofa Bed Suite with Foam Rubber and Frieze Upholstery, $159.95 Value, Now, $119.95
Ouachita Furniture Co
326 DeSiard St Dial FA 2-6150

SPECIAL
PRICES ON
PHOTOGRAPHS
Made Now For
CHRISTMAS DELIVERY
GRIFFIN'S
STUDIO & CAMERA CENTER
305 North 2nd Dial FA 2-2510

USED T.V.'S
Completely reconditioned
$49.95 Up
NO MONEY DOWN
24 Months To Pay
MASSEY'S
SERVICE CENTER
501 Jackson St Dial FA 3-4422

POWER MOWER
CLOSEOUT
LOWEST PRICES EVER OFFERED

	RETAIL	NOW
REO 15" Self Propelled Rotary	$159.00	$119.50
LAWNBOY 18" Model "3100"	$ 79.00	$49.95
LAWNBOY 15" Deluxe Rotary Model "5100"	$ 99.00	$49.95
2½ GEMCO with Briggs-Stratton Engine	$109.50	$49.50

HOWARD
GRIFFIN
700 Block S. Grand
Dial FA 2-2604

(50) Sporting Goods

MERCHANDISE

(45) Articles For Sale

FOOTBALL games, new fall shows. See them better on a new 21" console T.V. Up to $100 trade for your set.
Monroe Discount House, Inc.
3215 Louisville Ave. FA 2-3122

CHAIN SAWS
NOW
A Famous Name Brand Saw
For The Price Of An Off Brand
See The New
HOMELITE ZIP
Model at a new LOW PRICE OF
$179.50
Parts Service
Terms Trade
OREGON Bars and Chains to fit all Major Brands
HOWARD GRIFFIN
700 Block S. Grand
Dial FA 2-2604

T.A.G.
Tested - Approved - Guaranteed
USED APPLIANCES
FRIGIDAIRE refrigerator, clean $49.95
Frigidaire one ton air condition unit, 220 volt, like new, $80.95. Good used TV set, $69.95. Used Servel refrigerator with freezer across top, $79.95. Repossessed refrigerator, freezer combination, like new, Reg. $599.95, NOW, $349.95.

DANIEL
APPLIANCE
Authorized Frigidaire Sales & Service
209 Louisville Ave FA 3-4455, FA 2-3649

(46) Household Goods, Etc.

BATH ROOM HEATERS, $3.95
AUTO LEC

4 PIECE BEDROOM SUITE
Cheap FA 3-3701

1 PAIR new draw drapes, triple window, neutral color, FA 3-9292.

HOTPOINT electric push button range Bargain, Ph. FA 3-2733.

SMALL used Kelvinator refrigerator Good working condition, $40. FA 3-5281

SOFA AND drapes to match, excellent condition, FA 3-4277

8 DRAWER dresser, twin mirrors, chest of drawers $130. FA 2-7480

21 FT. ADMIRAL refrigerator, $75. Good condition FA 3-3945

12 x 15 WOOL RUG, light green, wall to wall drapes with velvet cornice, good condition 1401 Glenmar Ave.

GARLAND range, refrigerator, dining room suite, couch, other odds and ends Going at bargain prices. FA 3-0432

ELECTROLUX vacuum cleaner and attachments used 3 mos., reasonable FA 2-7537.

USED FURNITURE SPECIALS
1 PC BEDROOM SUITE $39.50
1 CUSHION SOFA $19.50
Cooper Furniture Co
304 Natchitoches, W.M. Dial FA 2-5956

Twin City Mattress Co.
Innerspring, Box Springs, Odd Sizes
307 Coleman, W.M. Dial FA 3-0134

WALKER MATTRESS CO
MATTRESS work of all kinds
Wheeler St., W.M. FA 3-8430

SPECIAL THIS WEEK
Rayon wool Comfort
$11.95
On Terms
Mell's FURNITURE
125 Cotton St., W.M. FA 2-5440

MATTRESS & box springs $39.95 up
6 PC walnut dining room suite $89.50
STUDIO couches $39.50 up
6 x 12 LINOLEUM rugs $ 6.88
HEATERS $ 2.95 up
WE BUY & SELL USED FURNITURE
FOLDS & STONE
FURNITURE CO., INC.
125 Trenton St., W.M. Dial FA 2-4552

(46-A) Bargain Counter

1 LINE, 1 WEEK $1.00
2 LINES, 1 WEEK $1.50
No Rebate On 1 Line Ads
Total Value Of Items In
One Ad Not To Exceed $15.00
NON COMMERCIAL ONLY

(48) Musical Merchandise

FOR GUITAR LESSONS
CALL FA 3-3131

For piano tuning and repairs
R. M. Gatlin Dial FA 2-3922

ALTO SAX — SELMER
BARGAIN PHONE FA 2-5032

FREEMAN PIANO & ORGAN SERVICE
1126 North 3rd St. FA 2-6629

BEAUTIFUL piano, excellent condition, reasonably priced. FA 3-9292 for information

PLAY the steel guitar the easy way. Instrument furnished on trial plan. FA 3-3131

NEW & USED PIANOS
No Interest or Carrying Charges
MARINE PIANO HOUSE
3210 Dick Taylor St. Dial FA 3-2622

BEAUTIFUL KIMBALL Piano, small, practically new. Take up low monthly payments. See Mrs. Greer or Mrs. Mc Call
Paul Hewitt Music Co.
1312 Louisville Ave. FA 3-3131

ROARK BROS.
DEALERS IN FINE
ORGANS & PIANOS
Northeast Louisiana's Oldest Music Store
201 Jackson St. Dial FA 2-5202

(50) Sporting Goods

DUCK SEASON
OPENS NOVEMBER 1st
Buy Your Duck Hunting Supplies Early
Make This Your ONE STOP Store
For All Your Hunting Needs.
* HUNTING COATS
(Men & Boys)
Bullseye $ 5.95 & $12.95
Redhead Bone Dry $20.95
Duxbak $ 9.95 & $23.95
US Insulon, The coat that acts as Life Jacket In Emergency $36.00
* INSULATED CLOTHING
Duxbak & Bob Allen Suits $ 8.95 Up
* HUNTING PANTS
(Waterproof)
Bullseye $ 9.95
Redhead, Bone Dry $13.75
Duxbak $12.95
* HUNTING BOOTS
(Men & Boys)
Bass, Russell, Linentuf, Redball $ 6.95 Up
* U S RAINWEAR
2 Pc. Suits with Hood
Jacket $ 9.95
Pants $ 5.95
* DECOYS
Fibre, Plastic & Styrofoam
Buy Them WHOLESALE, Prices Start at $10.95 per doz.
* WADERS
Redball $24.95
* GUNS
Browning-Remington-Winchester-Ithica-Stevens
Come In . . . Bring Your Old Gun . . . Let Us Make You An Offer On One Of These New Models
NORTHEAST LOUISIANA'S LARGEST BROWNING DEALER
Good Supply Used Guns. .22 Rifles, 12 & 16 Ga. Pumps & Automatics
Terms—Trade—Lay-A-Way—Hunting License
GENE'S SPORTING GOODS
712 South Grand FA 3-2834

MERCHANDISE

2 GROUPS long playing records, 1 group E. P., group 45 greatly reduced.
HI FI CENTER
814 Jackson St. Dial FA 3-3559

CONN
ELECTRIC ORGANS
"TRIUMPH IN TONE"
Models For
HOME & CHURCH
As Low As
$995.00
DEW
MUSIC CO.
346 DeSiard St. Dial FA 2-8127

School Band Instruments
Sales - Rentals - Repairs
FREE TALENT TESTS
Beginner Students . . . DON'T BUY! Use our trial option rental plan On Any Band Instrument
Exclusive Dealers For
Holton—Olds—Bach
LeBlanc Woodwinds
Premier Drums
PAUL HEWITT
MUSIC CO.
1312 Louisville Ave. FA 3-3131
Plenty Free Storeside Parking

PLAY
In Your
SCHOOL BAND
See Your School Band Director TODAY
THE LESSONS ARE FREE!
If You Do Not Have An Instrument
SEE US FOR
* FREE TALENT TEST
CONN & SELMER Band Instruments
On Easy Monthly Payment Plan.
DEW
MUSIC CO
316 DeSiard St. Dial FA 2-8127

(48-A) Television

TV CLINIC
DAY & NIGHT SERVICE, T.E.S.A. AFFILIATED Ph. FA 3-2257

TV REPAIRS made in your home reasonable R.C.A. graduate 10 yrs Experience Ph. FA 2-3357 8 to 5 p.m. week days, all day Sat and Sun

PROMPT T.V. Service Any Make Factory trained technicians, modern equipment.
United Electric Service
913 Louisville Ave FA 3-3441

MOWING all kinds with tractor Rotted Burrs Mt Bowie, FA 3-0709

FILL and sandy loam dirt, bulldozer work J. B. Salley, FA 3-4866

COTTON BURRS also let us seed your winter grass Dial FA 3-8209

GOOD sandy yard dirt, flower dirt & fill dirt. D. L. BRYAN, Ph. FA 3-6026

RICH top soil, sandy yard dirt, yards graded, fill dirt $3.50 per load
L. H. HEMPHILL
FA 3-0731 FA 2-2295

GOOD TOP soil, pit run gravel and fill dirt. House and commercial fills. Lots graded. Call FA 3-1789

SANDIFER DIRT CONTR.
DRIVEWAY rock, sand, gravelsoil, pit run fill dirt, top soil. FA 3-3821, FA 3-5141

PLANT NOW
WINTER GRASS
LANE WILSON SEED CO.
125 North Grand Dial FA 3-8620

TIME TO SPRAY AND FEED AZALEAS AND CAMELLIAS
INSECT CONTROL IN LAWNS
TAYLOR'S LAWN & GARDEN SERVICE
Licensed Bonded Insured
105 Neal St., W.M. Dial FA 3-5856

FLOWER BULBS,
SHRUBS, FRUIT TREES, SHADE TREE PLANTS
ALL TYPES OF NURSERY SUPPLIES
LAWN GRASS
FIRE ANT CONTROL
TYNER-PETRUS
121 Trenton, W.M. FA 2-4574

(49) Business Office Equip

USED rim adding machine, one electric Friden calculator FA 2-5525.

TYPEWRITER REPAIRS
Free Pick Up Delivery
Standard Office Supply Co
125 St. John Phone FA 3-4455

(50) Sporting Goods

SAVAGE SHOTGUN, $28.95
AUTO LEC

32 CALIBER colt automatic, $20. Call after 6 p.m. FA 3-4158.

2 NEW TENNIS RACKETS
FA 3-9360 before 12 or after 5

USED small Outboard Motors, $35. up.
Coates Outboard Motor
1401 DeSiard St. Dial FA 2-6593

BROWNING "Sweet Sixteen", like new, $120. Spaulding golf clubs, 3 irons, 3 woods, golf bag, golf cart, size 8½ golf shoes. Cost $350, will sell for $75. FA 3-9925, FA 2-5340.

BOATS REPAIRED, REFINISHED, FIBERGLASSED
OUACHITA MARINE
MERCURY SALES & SERVICE
307 Coleman, W.M. FA 3-4353

WHOLESALE PRICES
DECOYS
$9.50 Doz. Up
LITTLE'S
LIVE BAIT & SPTG. GOODS
2011 DeSiard St. Dial FA 3-4-02

OUT OF PAWN
SHOTGUNS & PISTOLS
Priced Right
MONROE LOAN & SPORTING GOODS
Licensed Pawn Broker
If You Need money, see us We'll Loan on Anything of Value
519 DeSiard St. Dial FA 3-1624

GUNS
All Gauges Single Barrels
$23.95
SHELLS
12, 16, 20 and 410 Ga.
$1.78 Box
HUNT & WHITAKER
110 Hall St. Dial FA 3-2781

(51) Boats & Accessories

2½ HORSE POWER Elgin motor. Excellent condition $50. FA 2-5064.

ONE SEA-BEE 12 HP outboard motor used approximately 10 hrs. Can be financed. Call FA 3-8311

SAWYER PLASTICS CO.
BOATS fiber glassed, fiber glass supplies, neoprene, coatings, tanks lined.
905 Coleman, W. M. FA 3-4014, FA 3-9678

LIKE NEW 14 ft. Whitehouse fiber glassed runabout, 1957-35 HP Johnson Javelin electric starter 12 volt battery and generator run less than 13 hours and one Magnolia trailer. FA 3-6068.

PRACTICALLY NEW 1958 TEXAS MAID Family Runabout with 1958 Johnson Super 35, Magnolia Trailer. Assume notes and save over $600.00
HOWARD GRIFFIN
200 Block S. Grand Dial FA 2-2604

BOAT RIG COMPLETE
BRAND NEW 1958 JOHNSON 35 H.P. Motor, new 14 ft Glass Runabout, new Magnolia Trailer.
Retail Value, $1300.00
SPECIAL $995.00
HOWARD GRIFFIN
200 Block S. Grand Dial FA 2-2604

MERCHANDISE

(52) Building Materials

YOUR PINE
LUMBER NUMBER FA 2-9995
W. R. ROBERTS LBR. CO.
509 WASHINGTON ST., W. M.

SLIDING GLASS DOORS INSTALLED
$129.50 up
DANNY FRANTOM GLASS
707 Trenton, W.M Dial FA 3-1593

SPECIALIZING in Cypress for plank fences; rustic camp siding planing
ALBRIGHT'S SAW MILL
White's Ferry Rd. FA 2-8025, FA 2-2573

(52-A) Home Improvements

CULVERT CONCRETE STEPS PIERS
THE KELLER CO.
1612 DeSiard St. Dial FA 2-8851

BUILDING CONTRACTOR

REAL ESTATE FOR RENT

(61) Furnished Apartments

NORTHSIDE UPSTAIRS garage apartment. Gas and water paid. 206 Pine.

Nice 3 and 4 ROOM APTS. FA 3-3000

1, 2, AND 4 room apts. in Monroe and W. M. FA 2-5649, FA 5-5038.

ROOM apt. pvt. bath, you pay utilities, $45 916 Riverside Dr. FA 2-3533

2 AND 4 ROOMS air conditioned Accepi child FA 3-2860; FA 5-2788

4 ROOMS. pvt. bath, 2 private entrances, garage Adults 1406 Jackson

NICE 1 and 2 bedroom apts Venetian blinds, tile bath FA 3-4729

817 JACKSON. 4 room upstairs, bills paid. $50. H. G. Frazer. FA 3-4481.

2 ROOMS. UTILITIES paid. Couple. 406 Clayton St., W. M.

FURN. APT. Wanted, man and wife, old or young. 802 No. 6th. FA 3-4770.

CLEAN 2 bedroom duplex. Near school. 1416 So. 4th. FA 2-4637.

NORTHSIDE. Available Oct. 22nd. For appointment ph. FA 2-4459, FA 2-6524.

2 ROOMS and bath, pvt. entrance. $30 Mo. with water. FA 5-3960.

NEWLY DECORATED 4 room duplex and garage, 508 Bres. FA 3-3419, FA 3-6910

FURN. APTS. 1, 2 bedroom and 1, 3 bedroom. Close in, Northside. FA 3-9761. FA 3-3504

NICE NORTHSIDE 3 rooms, pvt. bath, upstairs, utilities paid, $65 mo. FA 2-3614. FA 5-2339.

3 ROOMS, NICE and clean. All bills paid. $15 a week. 602 Morris. Dial FA 3-8029.

2 SMALL Apts. Completely redecorated. New furniture. Bills paid. Cypress St. W.M. FA 5-5661 or FA 5-2678. Sorry No Children.

APTS 710 Wood St., 210 Miro St ALL UTILITIES PAID

KOKINOS' Dial FA 2-2930

WILL SHARE my home with employed lady. Northside. FA 3-8755 before 2:30 p.m.

NICE FURNISHED Apt., no children, close in. 205 Breard. FA 3-5364, FA 2-6028

1609 COLLEGE: 3-room upstairs apt., private bath. $55 per month. FA 3-4755 or FA 2-6377.

MODERN furn. brick apt. Just redecorated, gas and water paid. FA 2-7681 401 Auburn.

EXTRA LARGE apt. Private bath. $42.50 mo. Bills paid. Walking distance of Twin Cities. FA 2-4362; FA 3-2928.

608 CYPRESS, W. M. 2 room apt.; also garage apt. Adults. FA 3-7636 before 9 or after 6

AIR CONDITIONED apartments, utilities paid, linen and maid service if desired, very reasonable. Alvis Hotel FA 3-6681

NORTHSIDE GARAGE APT Newly decorated Water and gas furnished 212 Roberts Inquire across street at 307 Isabelle $65 mo ph FA 2-6660 before 6 P.M

AVERAGE SIZE BEDROOM, KITCHEN AND DINETTE BILLS PAID, RECENTLY DECORATED, CLEAN, COUPLE, OTHERWISE ONE 118 SOUTH 8TH. DIAL FA 2-2536 OR FA 3-4330.

K ST., North Monroe. $50.

DUPLEX, Grayling Lane. All bills paid. ERIN ST., North Monroe, 1 bedroom, upstairs. Very reasonable.

ST. JOHN, Garage apartment. Beautifully furnished. Attic fan, bath with shower. CARLTON ST., Southside. 2 bedroom garage apartment.

E. A. PORTER REALTY CO.
Realtors, 1014 North 2nd, Ph. FA 5-3826
Nights Call E. W. Carlson, FA 2-0737

415 PARK AVE. Apt. with beautiful view. 3 rooms and bath. Adults only. $65, all bills paid.

540 McKINLEY. Duplex. 5 rooms, 2 bedrooms $65. Water paid.

1501 JACKSON at Hedge St. 4 rooms, 1 bedroom, private bath. Washer connections. Large yard. $47.50

801 NORTH 2nd South, downstairs. 3 rooms, bath. Gas and water paid

801 ST JOHN Nicely furn. downstairs 3 rooms, bath. $65.
FA 2-8221, FA 2-8953, FA 3-2516

(62) Unfurnished Apts.

DUPLEX, College Area, 2 bedrooms, tile bath, garage, $65, FA 2-2379, FA 3-7410.

MODERN 4 room duplex, garage, storage, $50. FA 2-4341.

NEWLY REDECORATED 3 room apt. and bath. Lee Ave. FA 2-2175.

3 ROOM garage apt. with bath. 114 Bancroft. W. M. FA 3-2137.

NEWLY redecorated 2 bedrooms. Busline 1120 Georgia. FA 5-3697, FA 2-4796

ROOM APT. Close in, water furnished. Yard kept. FA 2-8394 after 5 p.m.

2 ROOMS AND bath upstairs. FA 2-8358 or FA 3-9407.

2 ROOMS, KITCHENETTE, pvt. bath, pvt. ent FA 3-3235.

4 ROOM DUPLEX, garage. West Monroe. FA 3-2297, FA 5-3678.

5 ROOMS, bath, garage. 1610 So. Grand $57.50. FA 2-4956, FA 2-1315

NORTHSIDE 2 bedroom duplex Washer plumbed Carport. FA 2-5322.

1, 2 and 3 bedroom apts $36, $41, $46 monthly Near High School FA 2-5330

NORTHSIDE one bedroom duplex, washer plumbed, carport, $57.50 FA 2-8369

NEW APTS., Pvt. bath, utilities paid adults, 417 Jewel. W M FA 2-0506

4 ROOM garage apt Pvt bath on bus line FA 2-5309

3 ROOMS GARAGE apt private bath and entrance $30 FA 3-1610

NEW DUPLEX 2 bedrooms, carport $50 month 1714 South 6th FA 2-2930

5 ROOMS, newly decorated on Bayou DeSiard FA 3-9764

CLEAN 2 bedroom duplex. Southside $48 Ph FA 3-5878

COLLEGE AREA. 2 bedroom duplex. Tile bath, garage, $60. FA 3-7410 or FA 2-6617.

4 ROOM duplex, washer plumbed, FA 3-2016 before 8 a.m., after 6 p.m All day Sunday.

402 REGISTER, W.M 2 bedroom brick. Adults only Near Schools $75 mo. Apply 404 Register, W.M

UNFURNISHED APARTMENT, nice and clean, close in, on bus line. FA 3-0992 after 6 p.m and Sunday FA 2-0295.

COLLEGE AREA Spacious 2 bedrooms, Youngstown kitchen, plenty closets $60. Adults. FA 5-1238 after 4 p.m.

NEW BRICK apartment, 2 bedrooms, tile bath, downstairs. 3310 Harrison, near the college. $70 Ph. FA 3-6637 or FA 3-8509.

3 ROOM APT Private bath and entrance 2000 North 3rd FA 2-3278 or FA 3-2346

5 ROOMS, bath and garage private. Will be vacated Oct 15th. 111 McClendon. W.M. FA 2-7151. Mrs. Parker.

CLASSIFIED DISPLAY

REAL ESTATE FOR RENT

(62) Unfurnished Apts.

2 BEDROOM duplex Near school 1505 South 4th, 1408 South 4th, 1216 South 4th. Dial FA 3-8029.

W. M. NICE 3 rooms, combination den and kitchen. Upstairs. Private entrance. FA 5-5661 or FA 5-2678. Inquire at Bayles Farmer Market, 3208 Cypress St., W. M.

GARNIER APTS.
Monroe's Finest Furn. and Unfurnished
Dial FA 3-9711

204 FILHIOL, near college. Beautiful 2 bedroom duplex.

DUPLEX ON Arkansas. 2 bedrooms. Very reasonable

2 BEDROOM, College Area. Upstairs. E. A. PORTER REALTY CO.
Realtors, 1014 North 2nd, Ph. FA 5-3826
Nights Call E. W. Carlson, FA 2-0737

(63) Furnished Houses

3 ROOMS AND bath, 115 Splane Dr., West Monroe. FA 2-6644.

NEAR COLLEGE. 3 rooms and bath. Ph. FA 3-3319.

COLLEGE area. 321 South McGuire. 4 room house. $50 mo. FA 3-9423

NORTHSIDE 2 bedroom home. Attic fan, air conditioner, fenced back yard. FA 3-5208 before 8 and after 6 p.m.

2 OR 3 BEDROOM, partially furnished. 107 No. 8th, W. M. $65. FA 5-3869, 9-5.

(64) Unfurnished Houses

1 BEDROOM HOUSE. Southside. Call FA 2-3974 after 6 P.M.

2 BEDROOM HOUSE. 210 S. 3rd. $35. Call after 2 p.m. FA 2-0765.

5 ROOM HOUSE. W. M. Walking distance of both town. FA 3-4649.

NICE HOME, blinds, large yard, southside, $65. FA 2-2758.

3 BEDROOM home, bath, 408 Wilmuth. $75. FA 2-3350 after 4 p. m.

BRICK 3 bedrooms, 2 baths, stove and refrigerator optional. FA 3-9289.

NICE 3 ROOM and bath, blinds carport, $40. 508½ South 4th, FA 2-2375.

2 BEDROOM HOME 2½ miles on Winnsboro Rd. Ph. FA 2-8455.

NICE 2 bedroom home 105 Allen St FA 2-6981, FA 3-8561.

3604 HARRISON, near college. 3 rooms. FA 2-8221, FA 2-8953, FA 3-2516.

NEW 2 bedroom house, 1411 Mississippi. $55 month. Apply 1407 Mississippi.

6 ROOMS, bath, good location and neighborhood. W.M. $75. FA 2-6534

5 ROOM house, close in, newly decorated FA 3-1336

SOUTHSIDE 3 bedroom home near school, washer connections. FA 3-9706.

COMFORTABLE 3 bedroom home. Northside. Rent $85 mo FA 3-4439

ONE BEDROOM cottage, small extra room suitable for office in home. Couple preferred. 903 Walnut. FA 2-4389.

NEWLY REDECORATED 2 bedroom house. Southside, between 2 buslines. $55 mo. Ph. FA 5-4883 after 6 p.m.

BALEOA DRIVE 3 bedroom home. $65 month. Ph. FA 5-5187, Nights FA 3-9907 FA 5-4861.

MODERN COUNTRY home, 5 mi. of city limits Prefer elderly couple Phone between 6 and 8 p.m FA 2-6687

1201 STELLA, W. M 2 bedroom home in nice location Will be available by the 10th. Ph. FA 5-5187, Nights FA 5-4861. FA 3-9907.

ON BAYOU DeSiard. 317 Lakeshore 3 bedrooms, 1½ baths Available now FA 2-0416

FOR Lease 3 bedroom brick home Practically new Near Lexington School $125 a month Ph FA 3-1679

WEST MONROE, 607 PINE, large 2 bedroom home, blinds, washer plumbing $67.50 FA 2-2967

2 BIG BEDROOM house. Large porch. Near school, on busline. FA 2-3071 in A.M.

301 LAKESHORE. Large living room, dining room, 3 bedroom, 2 baths, city bus, near Lakeshore School $85
MAXWELL REALTY FA 3-1819

4 BEDROOM HOME. 505 North 5th St., W. M. $70 a month. Call David Burke. FIRST FIDELITY MORTGAGE CO
FA 5-3811

907 TRENTON, W. M 2 bedroom duplex. $45 mo. FA 5-4121, Nights, FA 3-2139, FA 3-5680

NICE CLEAN 2 bedrooms, den, 2 baths, living, dining, breakfast, kitchen, redecorated, fenced yd, garage room, bug free. Southside. FA 3-7685.

AVAILABLE NOW. 3 bedroom brick home, North Monroe. Air conditioned, centrally heated. Corner lot. References $110 a month. Ph. FA 3-1679

3 BEDROOM, 2 baths, glassed in porch upstairs sitting room. Decorator curtains and carpets, 2 air cond. units, 2 bedrooms furnished if desired. Unsuitable for small children. Hudson Lane one block from Riverside. $110. FA 2-0141.

3 BEDROOM BRICK veneer home, hardwood floors Carport. Near school and shopping center. W. M. $97.50 per month. Call David Burke.
FIRST FIDELITY MORTGAGE CO.
FA 5-3811

RICHARDSON, 2 bedrooms, paneled den. Beautiful yard.

FOSTER ST. Large 2 bedroom home with screened recreation area including barbecue pit. Beautiful shady yard. Stove and refrigerator furnished.

2 BEDROOM duplex on Jasmine, near Forsythe Shopping Center.

LEE AVE., 3 bedrooms. Beautifully landscaped and fenced yard.

GORDON AVE., Southside. 2 bedrooms, separate dining room. Beautiful yard.

RIVERSIDE, 3 bedroom, 2 story house.
E. A. PORTER REALTY CO.
Realtors, 1014 North 2nd, Ph. FA 5-3826
Nights Call E. W. Carlson, FA 2-0737

(65) Rooms With Board

ROOM AND BOARD, weekly or monthly. Triangle Cafe, Sixth and Depot.

(66) Rooms Without Board

BEDROOM, Gentleman only. 304 Clayton. W. M FA 3-5543 or FA 2-6665.

UPSTAIRS bedroom. Central heat, TV, den, bath with shower. FA 2-8422.

PRIVATE BATH and entrance. Large room. Northside. $10 wk. FA 3-5309.

BEDROOM, SITTING room. Private bath and entrance. Air Cond. FA 3-2194.

NICE ROOM. Pvt. bath and entrance Gentleman. 110 Ouachita Ave.

NICE BEDROOM FOR RENT.
1412 JACKSON FA 3-3177.

BEDROOM, PVT. bath, air condition, maid service. FA 3-2860 FA 5-2788.

PRIVATE bedrooms, $5 weekly Gentleman, 401 Layton, FA 3-4503

NICE Bedroom, close in, spacious closets, private entrance. 303 Vernon, W.M.

CLASSIFIED DISPLAY

REAL ESTATE FOR RENT

(66) Rooms Without Board

DESIRABLE bedroom, pvt. bath, pvt. entrance, maid service. Gentleman. FA 3-2547.

VERY attractive front bedroom. Adjoining bath. Convenient, close in. FA 3-2644.

PVT. BATH, pvt. entrance, telephone extension. Gentleman. Near Louisville. FA 2-1389.

FRONT BEDROOM. Kitchen privileges. Working lady preferred. Reasonable. FA 2-4648.

FRONT BEDROOM adjoins bath, living room and kitchen privileges. Middle age or elderly lady. FA 2-9744.

CONVENIENT AND private! Well furnished bedroom with bath. Walking distance to town. Ph. FA 2-0747 or FA 5-4471.

ATTENTION WORKING men or girls, air conditioned rooms with pvt bath, utilities, linens and maid service furnished. $12.50 and $15 wk. Alvis Hotel. Call FA 3-6681.

(67) Business Places

BAR FOR SALE in Ward 5. Buy fixtures and inventory the stock. Real good buy. Write Box 493 c-o News-Star.

FOR RENT or lease Ideal business location across from Post Office, 204 Jackson St., FA 3-5325 or FA 2-1688

1000 Sq Ft. of business or warehouse space. Just off Trenton on Stella St. W. Monroe. $30. Ph. FA 2-6738. FA 3-1035.

FOR SALE. Ed's Cafe. Located Foot of Old Bridge W. M. Very low down payment FA 3-6520.

GROCERY store building and fixtures Includes apt in the back Good residential neighborhood. Corner lot Parking in the rear All for $95 month Ph FA 3-1679

FOR RENT

SERVICE station and parking lot in downtown business district. Small amount of capitol needed. Partially financed for right party. Very reasonable rent. Ph. FA 5-4275 and after 5 p.m. and Sunday FA 3-3663.

FOR SALE
RENT OR LEASE
400 Cotton St., W.M.
5,000 Ft. Floor Space
Door 14 x 14
Cement Block Bldg.
TOM HICKS
501 Cypress, W.M.
FA 2-5191 or FA 3-1932

(68) Offices & Desk Room

SINGLE or connected offices, air conditioned, telephone, secretarial service 506 N 3rd. FA 2-0551

DESIARD St 2nd floor, downtown building Near Central Bank Reasonable Ph FA 3-1679

MODERN Air Conditioned Office Space Utilities and maid serv. Ph. FA 3-7731 for appointment

OFFICE SPACE

SUITABLE for large or small company, choice of 3 offices. All weather units. Janitor service. Very reasonable rent. 323½ Harrison. FA 3-4165.

(70) Wanted To Rent

1 ROOM APT., reasonable. Working girl, close in. Write Box 495 c-o News-Star.

COUPLE with 2 children wish to rent nice home on northside. Reasonable rent. References. Call FA 5-5058.

REAL ESTATE FOR SALE

(71) Building & Contracting

WANTED Contractor to build concrete block house on farm. FA 5-2404.

DITCHING, Pipe laying, Foundation digging Nichols Bros FA 2-9497, FA 3-4179

Quality Merchandise and Workmanship SINCE 1938
Keystone Paint & Decorating
500 N. 3rd St. FA 2-3077

KELLY PLUMBING CO.
Water heaters Repair Service
602 Louisville Dial FA 2-5116

ARE YOU BUILDING REMODELING, REDECORATING? Nothing down, 36 mos to pay Free estimates
P. G. ZUBER FA 3-4061

GENERAL CONTRACTOR
BURCHELL & ASSOCIATES
Experience is our guarantee FA 2-1889

• REMODELING • REPAIRING
• REDECORATING
J. C. Steele Lbr. Co., Inc.
907 Coleman W.M. Dial FA 2-4467

BUILD OR BUY A LOVELY MODERN HOME IN MONROE OR W MONROE.
J. S James Const Co.
Dial FA 3-2364 or FA 2-6956

REMODEL - REPAIR
Nothing Down, 36 Mos to pay
FREE ESTIMATES
T A Sanders Lumber Co.
North 7th & Wood W.M Ph FA 2-1444

ONE STOP
HOME BUILDING SERVICE
CHOICE residential lots in all parts of the city Complete Planning Building and Financial Department
Hill Lumber & Supply Co.
Louisville Ave at 17th. Ph FA 2-3124

Kitchens Construction Co.
Specialists In Home Repairs
WE Will Be Glad to assist, advise and estimate your work without obligation. 36 Mo To Pay.
FRANCHISED DEALER FOR LANCER LIFETIME SWIMMING POOLS
10 Yr. Guarantee Maintenance Free Prices start at $2395. Up to 3 years to pay.
Call FA 2-4592 NOW Free Estimates.

(71-A) Business Property

214 7TH ST Rent or Sale. Store building and living quarters. Reasonable. FA 3-4095.

COMPLETE GROCERY stock and fixtures, Hwy. 15, Winnsboro, La. Phone 6389.

CORNER lot 100x160, available for commercial purposes Stubbs and North 3rd

Womack & Webster
INSURANCE—REALTORS
FA 5-2322 FA 3-4271

3308 JACKSON. Building 40x100, living quarters. Lot 50x164. Only $4300.

501 NORTH 6TH at Olive St. Lot 50x148, railroad trackage. $16,800, and assume balance on paving.

HAM & LELA K. BREARD
Realtors Ph. FA 2-8221, FA 2-9841

INCOME PROPERTY

LARGE HOME consisting of 3 apartments, completely furnished with private baths. Income $105 per month. Location has good commercial possibilities. On southside.

WILL SWAP OR TRADE

CORNER LOCATION — Almost an acre of ground. Filling station with automotive supplies. Can be used for different type of business. Located on Smith St., West Monroe.

Florence C. Caldwell
Broker Dial FA 2-9905, FA 3-8179

(72) Farms & Suburban

BEAUTIFUL HOME SITE containing 12 acres, hiway 80, west. FA 2-1188.

FOR SALE, 3½ acres on Wallace Dean Rd. Owner will finance. FA 2-5126

26 ACRES OF land, 2 houses, $7800. Can be financed, 7 miles South, 1 mi. east of Logtown School.

GUY A. ANDERSON
Farm Lands—Farm Loans- Homes
P. O. Box 398, Or Ph. 2253 Rayville

54 ACRE farm at Alsatia, La. 2 houses, good barn, out houses, all mineral rights go. $14,000 cash, J. D. Worthington, Route 1, Transylvania, La.

520 ACRES. 510 acres cleared up, almost all new land under new fence, with 3 nice homes on it. Tensas Parish's best hunting and fishing area. Can be sold in parts, will pass F.H.A. This has to be seen to be appreciated. D. A. Parker, Rt. 1, Box 41, Newellton, La.

40 ACRES
TIMBERLAND in Section 5 located north of Monroe near Lamkin, one mile south of Bastrop Highway.
CHARLIE LETT
Office FA 5-4651; Nights FA 3-2217

220 ACRES
RIVER BOTTOM LAND
LOCATED 2½ miles south of Bosco, facing the Columbia Highway. All mineral rights included. Priced to sell!
CHARLIE LETT
Office 5-4651; Nights FA 3-2217

CLASSIFIED DISPLAY

REAL ESTATE FOR SALE

(72) Farms & Suburban

BUILD that country home on this 17½ acres on the Swartz Road!
MONROE-OAK GROVE Hwy. No. 2, ¼ mile on highway. 76 acres, river bottom land 28 pecan trees. 4 room house. Barn and chicken house. 1 and 2½ ACRE plots on Swartz Road. FA 2-0747, FA 5-4471, FA 2-1567

(73) Houses

4 ROOM house, 2 acres land, butane and running water, 4 mi. west of Forest. $1800. H. A. Stover, Rt. 2, Pioneer, La

Listings Appreciated
C. E. Buckley, FA 3-1195

15 ROOMS partially furn. 4 baths, Income $253.40 mo. By owner, Write Box 494 c-o News-Star—World.

2 BEDROOM home. 1412 McGuire, convenient to college. Only $6500.
MRS. R. E. DAVIS
Realtor Ph. FA 2-8422

LET US BUILD your IDEAS into a home. Lots available. FHA or local financing available
J. E Hart & Son, FA 2-2895

BY OWNER 2 bedroom frame house, carport, central heating, attic fan, 220 wiring, insulated attic, completely fenced $8,500. FA 3-4469.

OWNER leaving Monroe. Northside. 3 bedrooms, plenty closets, central heating, cyclone fence, near community center, schools, churches $11,000 plus equity. FA 5-1009.

ON BAYOU
BY OWNER, completely air-conditioned 3 bedroom brick home. 2 tile baths, large living room large kitchen separate utility room, very attractive family room $29,750 Shown by appointment only FA 3-0342, after 5 Ph FA 5-3192

JACKSON ST. Best buy in town. 3 bedroom home with separate living room and dining room, large kitchen. Reasonably priced.
MRS. W. C. CURRY
DIAL FA 3-5678

UNDER CONSTRUCTION
3 Bedroom brick — 2 baths
WESTWOOD ADDITION
Buy now, choose own color schemes
SMALL DOWN PAYMENT
No Closing Costs
Westwood Development
FA 3-0993

NORTHSIDE. Practically new 2 bedroom home in nice neighborhood close to school and churches Pay equity and assume 4½ per cent loan or can refinance with small down payment Ph. days before 4 p.m. FA 3-6265, after 4 Ph FA 3-2032.

IMMEDIATE POSSESSION
1614 SOUTH 5th. Monroe Here's a good 2 bedroom trade-in home renovated and ready for occupancy
ADCOCK-BOOTH REALTY
BURBA HEINE FA 5-3811

Green Acres Sub-Division
NOW OPEN
3 BEDROOM brick homes, choice lots for sale. One mile South of Monroe on Columbia Rd. Hyway 165.
H. B. Zeagler, Owner
FA 3-6762

NEW CONSTRUCTION
3 BEDROOM home with carport. On over ½ acre lot. On east side of Hayes St., between Watkins and Sandal St., Cage Watkins Addn., West Monroe, La. Near paper mill. Can be financed on FHA loan with total monthly payments $53.50 — including taxes and insurance. Call FA 5-3811 or FA 3-1082.

HAVE BUYERS

FOR HOMES in Monroe and W. Monroe —also need acreage. If you are thinking of selling, why not give us a call? Your home may just suit one of our buyers. We offer complete real estate service — building, buying, selling, trading — with complete financing and insurance facilities. Call

MRS. BOBBYE GALLOWAY
Realtor FA 2-0747, FA 5-4471, FA 2-1567

$250 CASH

AND LOOK what it buys! Newly decorated 2 bedroom home with these features: attic fan, floor furnace, Venetian blinds, hardwood floors, washer plumbing, outside storage Monthly payments $58 including insurance and taxes.

JACK SEBASTIAN REALTY
REALTOR DIAL FA 3-9634

MODERN 3 bedroom home on Farmerville Rd. 3 acres of land. $9,500. F.H.A. or local financing.

WELL-BUILT and well-kept 2 bedroom home with floor furnace, attic fan. Garage. North 6th St., just 3 blocks from W. M. High School. $9250, or will consider trade for country property.

COLVIN-WILSON AGENCY
Bernhardt Bldg. Dial FA 3-3915
After 5 p.m., FA 3-1932, FA 2-2585

104 ROCHELLE
3 BEDROOM, 1½ bath brick. Lovely yard with plenty of shade trees. Priced at only $13,500.

WEST MONROE
VERY NICE frame home on exceptionally large lot, nice shade trees. Priced at only $9950.

FAULK & FOSTER
Office FA 5-4666
Paula Landry, FA 3-7428
Morris Haas, Jr., FA 2-9738

IT'S A FACT FOLKS!
$10 DOWN
And The Deed To Your Lot Builds you a SHELL HOME
Anywhere In Northeast Louisiana
SHELL HOMES, Inc.
OFFERS YOU THE BEST
Compare Before You Buy
$1095 UP
Small Monthly Payments
INSPECT OUR MODELS
Across From Sears Town
1600 Louisville Ave., FA 5-4624

INSPECT
These Homes Today!
1010 SOUTH 1ST.
LOVELY 3-bedroom home on the southside. Near schools and bus line. Only $300 down moves you in today.
NORTH MONROE SUBURB
ALL MODERN features include, ceramic tile bath, central heat, attic fan; vinyl tile, carport, large lot. Paved street, no city taxes, Louisiana Power and Light service. Will Consider Your Home or Lot for
TRADE
1505 SOUTH 3RD ST.
2 BEDROOM home, 2 blocks from PLUM hardwood floors, panel ray heat, attic fan, plumbed for automatic washer. NEAR PLUM ST. SCHOOL. Small down payment. Low Monthly Note. Will consider tradein of your present home.
1703 SOUTH 5TH
2 BEDROOM home, 2 blocks from PLUM ST. SCHOOL. Small down payment.
1404 SOUTH 3RD
2-BEDROOM home. Hardwood floors throughout. Attic fan. NEAR PLUM ST. SCHOOL. Low down payment. Moderate monthly payments.
Woodlawn Development
2222 Louisville Ave.
FA 3-6621 or FA 3-4402

NEW LISTING
AND A VALUE
SELDOM FOUND
ON TODAY'S MARKET!
Completely furnished 6 room home of asbestos siding. The den's mahogany paneled and there's panel ray heating, tile floors. Carport with double concrete drive. Just to give you an idea of the type furniture in this home, there's a Bendix Duamatic washer and dryer combination, Duncan Phyfe dining room suite, extra large double door refrigerator - freezer combination (cost $569 new), large Pullman foam cushion couch (cost $525 new), carpet, TV, drapes, 2 air conditioning units, etc. On lot 100x150, near school and churches, in Sunshine Heights, W.M. Selling for only $13,900. $2500 equity (will accept part) and assume notes of $82 including insurance and taxes. No closing costs.
CHARLIE LETT
Office Ph. FA 5-4651
Nights FA 3-2217

REAL ESTATE FOR SALE

(73) Houses

3 BEDROOM home, large lot. Wallace Lane, W. M. FA 2-0678.

SMALL DOWN PAYMENT
NEAR PLUM ST. School. 2 bedroom asbestos siding home. FHA financed. Ph. FA 3-2005.

$300 DOWN
WILL BUY THIS 2 bedroom home on the Southside. Possession within 10 days. FHA financed, $69 a month. Ph. FA 3-2005.

703 K St. 5 room (2 bedroom) home. Attic fan, disappearing stair, Venetian blinds, oak floors. Lot 62½x 50. $12,000.

613 MITCHELL Lane, W. M. Just like new! 5 large rooms includes 15x32 family room. Ceiling blocks, insulated, new block linoleum floors, jalousie windows. Lot 50x150.

HAM & LELA K. BREARD
Realtors Ph. FA 2-8221, FA 2-9841

NORTHSIDE
2321 SAUVELLE
3 Bedroom Brick—$14,500
HERE'S an exceptional buy in a large 3 bedroom brick home loacted off Forsythe Ave., near shopping center, churches, Lexington grammar, Jr. High. Large living room, 12x22 kitchen with built-in oven and range, Formica, beautiful ash cabinets, huge bedrooms. Call with double sliding door closets). Large tile bath. Vinyl floors, central heating, attic fan. Carport with extra large storage room. $650 down moves you in—monthly payments approximately $90, including insurance and taxes.

2319 SAUVELLE
DRIVE down Forsythe 'til you see our sign — 3 bedroom brick home priced at only $14,100. Living room 14x20 with book shelves; kitchen with built-in oven and range, Formica cabinet tops, birch cabinets. Large tile bath. Central heating, attic fan. Carport with storage. Conveniently located near churches, shopping center, Lexington Grammar, Jr. High and Neville High. Low down payment moves you in. $88.50 a month including insurance and taxes.

2323 SAUVELLE
2 BATHS — 3 bedroom brick. Large living room, 12x22 kitchen with beautiful ash cabinets with Formica tops, double sliding door closets in the huge bedrooms, large tile bath. Attic fan, central heating, vinyl floors. Carport with extra large storage room. Near Lexington Grammar, Neville and Jr. High, churches, and shopping center. Only $14,350. Low down payment moves you in—don't wait, call now.

NO DOWN PAYMENT
ATTENTION G.I.'S — 3 bedroom brick home located on corner lot on Ray Drive (off Sterlington Hwy.). Living room, kitchen with bar, Formica cabinet tops, ventahood, tile bath. Carport with storage. Central heating, attic fan. G.I.'s pay only $75 a month. FHA loan available.

SHORE DRIVE
OUTSIDE CITY LIMITS — brick home with 3 bedrooms, living room with drapes, kitchen and dining area. Vinyl floors, central heating, attic fan. Carport with storage. Lot 100x198. Low down payment—monthly payments approximately $79.

1705 SOUTH 4TH
NEAT 2 bedroom home. Living room, large kitchen with breakfast area, bath with shower. Carport with storage. Central heating, attic fan. Pay low, low down payment and assume G.I. loan—monthly payments $52. No red tape, no closing costs.

807 GARLAND, W.M.
HERE'S a home located on a new street in W.M. Olin Mathieson and bag factory employees attention! 3 bedroom frame home with carport. Very low down payment moves you in—with monthly payments of approximately $58 including insurance and taxes.

1604 FLORIDA
VACANT—completely redecorated 2 bedroom home — immediate occupancy. Beautiful yard with trees. Living room, kitchen and breakfast area, hardwood floors. Monthly payments approximately $53 including insurance and taxes. Very low down payment moves you in.

1407 SOUTH 6TH
½ BLOCK from the new school — a neat gray asbestos siding 3 bedroom home Nice yard with mimosa trees. Back yard completely cyclone fenced, barbecue pit. Living room and dining area, kitchen, bath with shower Venetian blinds New paint job inside Pay ing and sewerage paid. Only $300 down moves you in. Monthly payments approximately $61.50, including insurance and taxes.

ON JEWEL LAKE, W. M.
MEADOWBROOK DRIVE
AIR CONDITIONED
3 BEDROOMS, 1¾ BATHS
AND FAMILY ROOM
HERE'S A real family home - 3 bedroom brick with huge family room (double glass sliding door overlooking view of lake), kitchen with built in oven and range, large living room, 2 tile baths. Central heating and attic fan. Double carport with loads of storage Priced at only $18,500. Call for further information

Monroe Real Estate Exc.
Jackie Voorhees
1709 Louisville Ph FA 5-1637 FA 2-0228

MONROE
DE BASTROP DRIVE
NEW LISTING—Modern 3-bedroom brick veneer home in beautiful Forsythe Park Subdivision. Large living room, dining room combination, kitchen is equipped with birchwood cabinets, ceramic tile bath, hardwood floors throughout. Outside, you'll find a well landscaped lot with sidewalks, paved streets and gutters, street lights, and a carport with large storage. The financing is the best part of this home buy. A 4½ per cent loan can be assumed for a small equity. Don't pass this one by.

FORT MIRO AVENUE
HOME IS WHERE YOU MAKE IT, but it will be easier to make in this comfortable 3-bedroom 1½ bath dwelling in Monroe's best planned subdivision. You will find us easy to deal with and the payments are only $69 per month. Give us a chance to prove what we say.

RACINE DRIVE
BEAUTIFUL PINK rock face brick makes this large 3-bedroom home one of the most attractive dwellings on Northside. Inside, you'll find such outstanding features as hardwood flooring throughout, birch cabinets, ceramic tile bath, extra large closets, built-in book cases, aluminum windows and screens. Large overhang all around the house. This is a terrific buy so why not see it today!

SOUTH 8TH STREET
HERE'S A WELL CONSTRUCTED HOME and in a most desirable neighborhood. Your family will be comfortable in this 3-bedroom brick veneer home with large family type kitchen. There is a utility room we know the ladies will like, and a large lot for the children. You'll be amazed how easy it is to own this fine home. Give us a call today and we'll tell you more.

DIANNE STREET
ALMOST NEW AND A BARGAIN. 3 bedroom brick home designed for maximum efficiency and spaciousness. It's situated on a 100x200 ft. lot with trees, trees, and more trees. The price is $12,100 and we're sure you can't find more for the money. See it before you buy, and we know you'll soon be the owner.

DEBRA LANE
SOMETHING NEW AND SOMETHING DIFFERENT is being added ot our already beautiful New Natchitoches Road Subdivision. Yes, as you drive down Debra Lane, you will find under construction a contempary 3-bedroom brick home with fireplace, glass sliding doors, knotty pine cabinets and many other extras. There's still time to choose brick and colors. We'll gladly tell you how easy it is to own.

CARTER STREET
VALUE PACKED AND READY FOR OCCUPANCY. Situated in West Monroe's most beautiful subdivision (Lindsey's Countryside) on a large tree covered lot. Among its many outstanding features, you'll find 3 large bedrooms with closets galore, 1½ baths, double carport with huge storage. There is over 1350 sq. ft. of living area in this comfortable, quiet, liveable home. The price is only $15,000. It's already financed. We'll be glad to show you today.

RIVERBEND DRIVE
FOR A SMALL EQUITY AND SMALL MONTHLY PAYMENTS YOU CAN OWN THIS 2-bedroom and den brick home with extras not commonly found in homes of this price range. The living room and dining room is carpeted, the den is pint paneled, double closets in the master bedroom, and a separate garage. We know you'll like it so let's go now.

Thames & Hartness
REALTORS
FA 5-5187, Nights FA 5-1861, FA 3-9907
Office 412-B Wood St. West Monroe

REAL ESTATE FOR SALE

(73) Houses

BY OWNER. Northside brick. 2 bedrooms, den. Selling below appraisal. FA 3-6822.

NICE 2 bedroom home on South 7th. Low down payment $57 month. NO CLOSING COST. FA 2-3614.

NORTH 11TH, W.M.
3 BEDROOM HOME Centrally heated. Large lot with trees.
Mrs. Ed Harper, FA 2-6203

Two For The Price of One
HOUSETRAILER and lot on beautiful Bayou DeSiard. Patio, outside table and fishing boat. ALL FOR $4,950.
Maxwell Realty, FA 3-1819

NEAR NEVILLE
1006 EMERSON, 3 bedroom home. Living room, dining room, tile bath. New paint inside and out. New cabinets and kitchen floors. Hardwood floors just refinished. Lot 75x143. $100 down. Ph. FA 2-7704 or FA 2-7853

2100 GORDON
DIRECTLY across from Barkdull Faulk grammar school. Large 3 bedroom home on corner lot With living room, separate dining room, den, kitchen with breakfast area, and detached garage. Can be bought with minimum down payment on FHA. Owner will pay closing costs. Call FA 5-3811 or FA 3-1082.

HAVE YOU BEEN LOOKING FOR GOOD ACREAGE, CLOSE IN?
Here It Is In
Lakewood Acres
JUST OFF ARKANSAS ROAD
LOVELY 3 bedroom brick home with practically an acre of land. For only $13,500 $1000 down
FA 5-4121, Nights FA 3-2139, FA 3-5680

FREE!
$100 FREE LANDSCAPING
BY ROACH'S NURSERY
WITH THIS NEW HOME:
$390 DOWN
Including Closing Cost
AND monthly payments of $61 including everything. 3 bedroom home with carport. Has central heating, floor-to-ceiling closets, huge inside and outside storage, carport. On 100 ft. lot. Full price only $9950 Located in West Heights Subdivision, W.M.
Gross Development
DIAL DAYS FA 3-2005
OR FA 5-3677
After 5 and Weekends, FA 3-2005

WHY WAIT
THESE ARE just a few of our many listings:
LOVELY 3 bedroom, Carport, Central heating. On Racine Drive. Pay equity and assume loan.
3 BEDROOM. Convenient to Our Lady of Fatima School and college. Located on Sheridan. Pay small equity and assume loan.
2 BEDROOMS and paneled den. Southside location. On double lot. Small equity and $59 a month notes.
BEAUTIFUL suburban home. 3 bedrooms, 2 baths plus den and dining room, wall-to-wall carpeting. 2½ acres of land. Priced to sell immediately.
2 BEDROOM home on large corner lot. Located on Alabama St. Small down payment.
E. A. Porter Realty
Realtors, 1014 North 2nd Ph. FA 5-3826
Nights Call Dave Chapman, FA 5-4200
Or E. W. Carlson, FA 2-0737

PINECREST DRIVE, W. M. Practically new 2 bedroom and den brick home. 2 full baths, central heating, attic fan, custom made drapes. Double carport. All city conveniences with country living. On large tree - covered lot.
1002 SOUTH 1st. Attractive 2 bedroom home. Drapes, wool rug, air conditioning unit. Carport with storage. Pay owner's equity and assume loan.
JONESBORO ROAD. (1) 2 bedroom modern apartments Excellent revenue. All rented. Priced $12,500.
15½ ACRES and a

NEW YORK STOCK EXCHANGE

Courtesy of Merrill, Lynch, Pierce Fenner & Smith

	C	H	L
Admiral	14⅞	—	—
Allig Cp	8	—	—
Allied Chm	95½	95⅞	95½
Alum Co.	95¼	95¾	93⅝
Am Can	51½	51½	50⅝
Am Car&F	44¾		
Am Cyan	53⅝	54¼	52⅜
Am Rad&SS	14	14	13⅝
Am Tel&T	193¼	193¾	192⅝
Am Tobac	91½	91⅝	91
Anacond C	62⅝	61⅞	61¼
Atchison	25		
Avco	5⅜		
Bendix Av	53	56	55¼
Benef Loan	23¾	24	23⅜
Beth Stl	51	51	49⅞
Blaw Knox	35⅝		
Boeing	46	46	45⅝
Borden	73½	73¾	72⅝
Borg Warn	35⅝	36	35½
Budd	17	17⅛	16¾
Canad Pac	30	30⅜	30
Carr Fr	40⅝	40⅝	39⅝
Case Jr	26⅝	26⅝	26¼
Cater Trac	82¾	82¾	81
Ches & Ohio	66	66	65⅛
Coca Cola	113¾		
Chi Ri&Pac	29½	29½	29⅛
Colum Gas	20⅝	20⅝	20⅛
Coml Solv	13⅞	14	13⅝
Con Edis	57		
Contl Mot	10⅝	10⅝	10⅛
Coop Bess	29¾	29¾	29⅝
Curtis Pub	13⅝	13¾	13⅜
Curtiss W	27¾	27⅞	27½
Delta Air	21⅞	21⅞	21¼
Doug Aire	50¼	50¾	50¼
Dow Chem	68⅞	69¼	66½
Dresser Ind	15⅝		
Dupont	204¼	205	203½
Eastn Air	36¼	36⅝	36¼
Eaton Mfg	52		
El Paso Ng	34		
Ford Mot	42⅝	42⅝	42
Foremost	24½	24⅝	24½
Gen Elec	62⅞	62⅞	62¼
Gen Mot	49⅛	49⅝	49¼
Gladden	36¾	36¾	36
Goodyear	65	65¼	65
Grace C Stl	29⅝		
Greyhound	26		
Gulf Oil	35¼	35⅝	35¼
Hl Contl	16¾	17	16¾
Int Bg Mch	150	151	149
Intl Harv	29¾	29¾	29
Intl Paper	124½	126¼	123
Intl T&T	42¾	42¾	42¼
Jones & Lau	55½	56¼	55¼
Kaiser Al	33⅝	34¼	33
Kennecott	56½	56⅝	56⅛
Lockheed	31⅜	31⅝	31¼
Louisv & Nash	50		
Magnavox	50	50	49¼
Martin Gl	29½	31½	31¼
Middle S Ut	47¾	—	—
Minn M&M	93	—	—
Monsanto	39¼	39¼	38⅝
Mont Ward	39⅝	—	—
Motorola	47¾	—	—
Nat Steel	72		
N Y Centl	22¾	22¾	22⅝
Nort & West	79¾	79¾	79
No Am Aviа	23⅝		
No Pac Ry	50⅝	50⅝	50¼
Ohio Oil	30⅞	30⅞	30¼
Olin Math	41⅜	41⅝	40¾
Oliver Cp	12⅛	12⅜	12⅛
Pan Am Wd	22⅜	22⅝	22
Penn Texas	72⅝	73	72¼
Penny	98½	—	—
Pepsi Cola	25⅛	25⅛	25⅛
Philco	33⅝	33	32½
Phillips Pet	56⅜		
Pit Cok&C	25⅝	25⅝	25⅜
Pullman	38⅜	38⅝	38¼
Pure Oil	50	50¼	50¼
Radio Cp	41⅜	41	40
Reptib Av	26⅜		
Revlon Inc	67⅝	68	67¼
Reyn Met	45⅝	45⅝	45¼
Reyn Tob	58	58⅛	58
St. Reg Pap	43½	43⅝	43¼
Schenley	45¾	45¾	45½
Sears Roe	33⅝	34⅛	33½
Servel	9	9⅛	8
Sinel Oil	60¼	60¾	59⅞
Skelly Oil	70		
Socony	50½	50½	50
Southn Co	33	33	32¾
Sou Pac	57	57	56⅝
Sperry	22⅛	22¼	22
Std Brand	57¼		
Std Oil Cal	56⅝	56⅝	56
Std Oil Ind	48⅝		
Std Oil NJ	58⅝	59	58¾
Studb Pack	9¾	10	9⅝
Sunray Mc	26	26⅛	26
Sun Oil	66¼	66⅝	66¼
Tenn Gas Tr	31⅞	32	31⅝
Texas Co.	79½	79½	78½
Tex Gul Sul	22¾	22¾	22⅝
Texas Instru	18⅝	18¾	18¾
Un Carbide	115¾	115⅞	115¼
Union Oil	47¾	47¾	47¼
United Arl	31⅝	31¾	31¾
Unit Cayba	74		
United Cp	8¾	8¾	8⅝
United Gas	31⅝	31⅞	31⅝
United Frut	43¼	43½	43¼
U S Rubber	41½	41⅝	41½
U S Steel	83⅜	83⅝	82¾
Victor Chm	30⅝		
Warner Br	23¾	23¾	23¾
West Union	26⅞	27	26
Westgh El	67	67	66⅜
Wheel St	53	52	51⅝
Woolworth	48	49	48¾

AMERICAN STOCK EXCHANGE

Courtesy of Merrill, Lynch, Pierce, Fenner & Smith

	C	H	L
Atl Coast	9¼		
Atl Le Gas	7⅞	8⅛	7⅞
British Pet	17⅝	17⅝	17⅜
Can Se Pet	3⅜	3⅜	3¼
Can Marconi	1		
Contl Aril	3		
Del Gray Ir	7⅛	7¼	7⅛
Dynex	12¾	13⅛	12¾
El Bond & S	17⅛		
Fargo Oils	7⅝	8⅛	6 3/16
Humble Oil	73½		
Int Resist	3¼		
Jupiter Oil	2 3/16	2¼	2 3/16
Leat	17⅛	17⅝	16⅞
Le Land & Ex	55¼	55¼	54¾
McDon Aire	30½	30½	29¾
Murphy Cp	29	29⅝	28
Pac Petrol	20¾	20¾	20¼
Paramount	8¾		
N East Air	8¾		
Northspan	2¼	2¼	2 3/16
Northspn Wt	1 31/16	1 31/16	1 2/16
Parcel Pet	5¾	5⅞	5¾
Servomech	9⅛		
Technicolor	7¼	7¼	7⅛

UNLISTED STOCKS

Courtesy of Merrill, Lynch, Pierce, Fenner & Smith

	Bid	Asked
Affiliated Indus	7⅞	8⅛
Aircap	4⅞	4¾
Allied Oil & G	13¼	13⅝
Chi Mill & Lbr	23½	24¼
Consol Gas	7⅛	7¾
Dallas Taylor	15⅝	16
G. D. Searle	55	58
Gulf Interst	15¾	16
Hahn	50⅝	56
Lone St. Stl	25	25½
Okla-Miss River Prod	6	6¾
Olin O & G	16	16¾
Southn Airw	4¾	5½
So W Gas Pr	9	9¾
So W Nat Gas	5¾	5½
Tex Eastn Tr	30¾	31
Tex Gas Tr	25½	27
Varian Cp	27½	28

COTTON

NEW YORK (AP) — Cotton futures closed 20 cents a bale higher to 50 cents lower Friday. Only nearby October showed a gain.

Nearby October opened interest was 24,600 bales at the start and, with only four October transferable notices issued at New York, small covering orders were sufficient to hold October contracts steady.

Liquidation and hedging kept the balance of the market on the defensive. The market was slow as traders generally awaited fresh incentives.

Private forecasts called for rain in the Dallas area while conditions in the Memphis territory were cloudy and cooler.

NEW ORLEANS (AP)—Cotton futures were mostly lower here Friday as weekend long liquidation and hedge selling met only scaled down trade buying.

Closing prices were steady, unchanged to 25 cents a bale lower.

	High	Low	Close	N. C.
Oct			35.75b	d 63
Dec			35.25b	d 5
Mar	36.40	36.07	36.07	d 3
May	36.04	35.56	36.57b	
July	34.75	34.75	34.73b	d 5
Oct.	32.09	32.04	32.05	d 5
Dec.	31.90	31.53	31.53b	d 4
Mar			32.02b	d 4

b-Bid; d-Decline.

NEW ORLEANS (AP) — Spot cotton closed steady and unchanged. Sales 531. Low middling 33.25, middling 34.75, good middling 35.55. Receipts 2,069. Stocks 267,000.

NEW ORLEANS (AP)—The average price of one inch spot cotton at 14 designated southern spot markets Friday was unchanged at 34.76 cents a pound; previous day 34.76; week ago 34.77; month ago 34.65; year ago 33.46; average for the past 30 market days 34.74; middling 15-16ths inch average 33.24; sales 27,835.

MARKETS AT A GLANCE

NEW YORK (AP)—Markets at a glance:

Stocks — Higher; metals pace advance.

Bonds—Mixed; governments decline.

Cotton — Irregular, trade demand and hedging.

CHICAGO

Wheat — Mostly higher; export demand.

Corn—Lower; weather.

Oats—Lower; followed corn.

Soybeans—Mainly lower; weather.

Hogs—Lower; top $19.50.

Cattle—Market untested.

STOCKS IN SPOTLIGHT

NEW YORK (AP)—Sales, closing price and net change of the 15 most active stocks Friday.

Beth Steel	121,500	51	a1½
Alumin Ltd	81,500	36¾	a ¾
Elec & Mus Ind	76,100	7	a ⅝
Royal Dutch	66,000	49¾	a1⅛
Std Oil NJ	61,200	58⅝	d ⅜
Am Motors	46,000	23	a ⅛
Hipp Corp	45,400	5¼	a ⅜
Schenley Ind	44,500	41¾	a1⅛
Monsanto Chem	37,300	39⅞	a1⅛
Stud Pack	37,100	9⅝	a ⅜
US Steel	36,700	84½	a2⅝
Curtis Pub	36,600	13⅝	a ⅝
TXL Oil	35,100	23⅝	a1⅛
West Un Tel	33,500	26⅞	a1⅛
Callahan Mng	33,300	6⅛	a ⅛

a-Advance; d-Decline.

INVESTMENT FUNDS

Diversified Investment	9.01	9.87
Diversified Growth	7.37	8.06
Fundamental	17.46	19.13

DOW-JONES

NEW YORK (AP)—Dow Jones closing range of averages

Stocks

	Open	High	Low	Close
30 Inds	539.93	545.74	538.17	545.36
20 Rails	146.84	148.14	146.15	147.36
15 Utils	81.70	82.51	81.57	82.18
65 Stks	136.55	138.31	135.90	137.56

Net Change: Industrials up 5.75 points; rails up 0.70; utilities up 0.45; and stocks up 1.01.

Transactions in stocks used in averages Friday: Industrials 4,330,500; railroads 95,100; utilities 55,400. Total 582,500.

Bonds:

	Close	Net Ch
10 Rails	86.62	up 0.22
10 1st Rails	85.66	up 0.24
10 2nd Rails	89.93	up 0.20
10 Utils	87.55	up 0.05
10 Inds	90.35	up 0.25

Dow - Jones commodity futures index (1924-26 average equals 100) closed at 150.52.

BUSINESS HIGHLIGHTS

United Press International

UNEMPLOYMENT

Unemployment in the U.S. dropped by 583,000 in September to a 1958 low of 4,111,000, the government reported. A joint report by the Labor and Commerce departments said September saw "a significant improvement in the job situation," especially for men.

SALES

The Commerce Department reported that retail sales fell 1.7 per cent during September to $16,574,000,000, and were 2.1 per cent below a year ago. On the month-to-month basis sales at durable goods stores fell 1.3 per cent while sales at other retail stores slipped 1.9 per cent.

SPENDING

Julian B. Baird, under secretary of the Treasury, said the Eisenhower administration is "resolved to do all within its power to contain and reduce federal spending." But to achieve this "aspect of fiscal soundness," he said there must be widespread public pressure on Congress to make it "exercise necessary restraint."

AUTO PRODUCTION

Strikes which knocked out all General Motors production and restricted Chrysler output held auto production in the U.S. this week below last week's output, Ward's automotive reports said. The agency said U.S. plants turned out 52,703 passenger cars and 12,643 trucks, against 34,464 cars and 14,313 trucks last week.

A. O. SMITH

An auto frame plant of A. O. Smith Corp. shut down, idling approximately 1,250 workers. Thomas Sullivan, plant manager, said the factory will be closed for an indefinite period because of "the slow pace of assembly of 1959 Chevrolets."

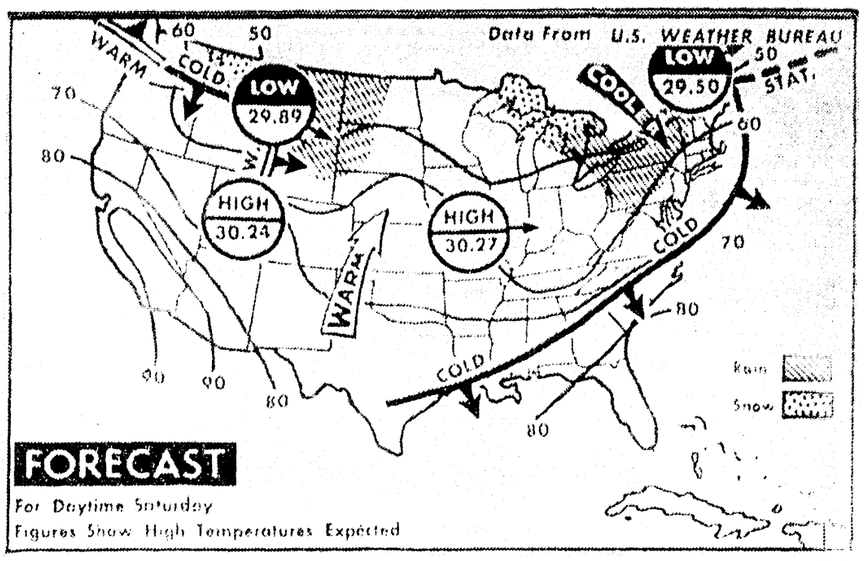

WEATHER FORECAST — Rain is expected today in northern New England, Lakes area, coasts of Carolinas, in Florida, northern Plains; and snow flurries in upper Lakes area and higher elevations of northern Rockies. Fair weather is expected over rest of U. S. It will be cooler in most of Atlantic states and coastal portions of northern and central California; warmer in northern and central Plains. (AP Wirephoto Map)

TICKER TAPE HIGHLIGHTS

GAINS

Yesterday on large activity prices moved ahead with the Dow Jones industrials at a new high on a $3.75 gain. Steels were in demand with U.S. up two and three-eighths at a new all-time high while Youngstown added two and a quarter and gains of about one and a half were shown by Beth. Granite City and Republic. Lukens dipped one and three-eighths.

AIRCRAFTS

Aircrafts bounced fractions with Martin up seven-eighths. Airlines added fractions as did tobaccos with American up one. Coppers moved ahead on a metal price increase with Anaconda up one and a half and Kennecott up one and a quarter. Int. Nickel added three on publication of a sizeable purchase by a fund.

OILS

Oils favored gains with Cities Service up one and a half while Amerada slipped one and an eighth. Active Royal Dutch added one and an eighth and Texas Co. touched a new high, up one and three-quarters. TXL Oil added one and an eighth and Ohio Oil gained one. Aluminums added fractions to one and five-eighths by Alcoa and one and three-eighths by Reynolds.

ELECTRONICS

Electronics were mixed with IBM up three and Radio ahead seven - eighths while Raytheon, up sharp Thursday, dipped one and three-eighths. Litton added a half on top of Thursday's three and an eighth gain. Motors were fractionally mixed while building shares were better with National Gypsum up one. Papers were ahead with Union Bag up one and a quarter and International up one and an eighth.

DRUGS

Drugs were better with Pfizer up two and a half to a new high and Schering up one and a half to a new peak. Merck added one and three-eighths while Warner Lambert slipped one and a quarter. Chemicals added fractions to two and five-eighths by Dow, one and an eighth by Monsanto and one for National Lead. Rubbers added fractions to one in Firestone. Active Schenley added one and an eighth to a new top. Rails were little changed, up 20 cents at 147.36. Utilities closed up 43 cents at 82.18.

GRAIN

CHICAGO (AP)—Increased export demand for grains prompted active buying of wheat futures Friday and prices for the bread grain finished steady on the board of trade.

Buying of old crop wheat was moderately heavy and prices for these deliveries were up fractions at the close. The deferred contracts finished unchanged from Thursday's closes.

Other grain futures ended mostly lower, with the downturn of corn and soybeans mainly resulting from colder weather and forecasts for only slight amounts of moisture over the weekend. These conditions are considered favorable to soybeans yet to be harvested and for conditioning corn.

At the close wheat was unchanged to ⅝ higher, Dec. $1.96¼-⅜; corn ⅝ to ¾ lower, old style Dec. $1.13¼-⅜; oats ⅛ to ⅜ lower, Dec. .64⅛-¼; rye ¼ higher to ⅜ lower, Dec. $1.31⅝-⅞, and soybeans ⅛ higher to ¼ lower, Nov. $2.16¼-⅛.

The Department of Agriculture issued its crop production estimate, also after the close, in which this year's corn production was placed at 3,686,218,000 bushels, up 95,452,000 bushels from the department's estimate of a month ago. Wheat production was estimated at 1,449,495,000 bushels, 3,034,000 more than the September forecast.

STOCK SALES

NEW YORK (AP)—New York stock sales:

Approx. final Friday	4,610,000
Previous day	3,670,000
Week ago	3,825,760
Month ago	3,104,550
Year ago	4,458,830
Two years ago	1,335,870
Jan. 1 to date	532,167,026
1957 to date	415,400,424
1956 to date	443,761,025

POTATOES

CHICAGO (AP)—(USDA)—Potatoes Idaho russets 3.00-3.35; Wisconsin russet burbanks 2.25; Minnesota North Dakota Red River Valley pontiacs 2.10-2.20.

POULTRY

CHICAGO (AP)—(USDA)—Live poultry no prices reported due to insufficient information.

LIVFSTOCK

CHICAGO (AP)—The hog market Friday was moderately active with prices for butchers weak to 25 cents lower. Sows sold 25 to 50 cents lower.

Butcher hogs grading No. 1 to 3 and scaling 195 to 280 pounds sold from $19 to $19.25. Buyers paid $19.15 to $19.25 for most No. 2 and 3 grades weighing 230 to 270 pounds. A few lots of No. 1s scaling 195 to 220 pounds brought $19.35 to $19.50, the day's top. Mixed grade 300- to 400-pound sows sold from $17.50 to $18.50 and heavier weights ranged from $16.50 to $17.50. Receipts totaled 8,000.

There were not enough steers or heifers among the 700 cattle on hand to test prices. A large portion of the receipts were set aside for stocker and feeder auction, with the balance mostly cows. Cows along bulls and vealers sold at steady prices.

Utility and commercial cows ranged from $17 to $20 and utility and commercial bulls brought $22 to $24. Good vealers sold from $29 to $32.

River Stages

Stations:	Flood stage	Present stage	24-hour change	
MISSISSIPPI				
St. Louis	30	1.7	1.1	Rise
Memphis	34	3.0	0.2	Rise
Helena	44	9.1	0.4	Fall
Arkansas City	42	5.6	1.0	Fall
Vicksburg	43	9.3	1.7	Fall
Natchez	48	17.0	0.7	Fall
Red Rvr Ldng	45	r19.4	0.4	Fall
Baton Rouge	35	10.9	0.6	Fall
Donaldsonville	28	r8.1	0.2	Fall
New Orleans	17	3.8	0.3	Fall
ATCHAFALAYA				
Morgan City	6	4.9	0.0	...
OUACHITA				
Camden	26	7.5	0.4	Rise
Monroe	40	23.8	0.6	Fall
BLACK				
Jonesville	50	r36.8	0.4	Fall
OHIO				
Pittsburgh	25	z16.3	0.1	Rise
Cincinnati	52	s12.4	0.4	Rise
Cairo	40	12.4	0.4	Fall
ARKANSAS				
Little Rock	23	-1.7	0.4	Fall
RED				
Shreveport	30	6.0	0.2	Fall
Alexandria	32	5.8	0.5	Fall
PEARL				
Jackson	18	10.4	1.3	Fall

s-Stage yesterday morning. r-Stage day before yesterday. z-Pool stage.

Stock Market Hits Another Record High

NEW YORK (AP) — The stock market ended the week with a burst of power, rising to another record high in the heaviest trading of the year.

Volume soared to 4,610,000 shares compared with 3,670,000 Thursday and was the biggest since the yearend session of Dec. 31 when 5,070,000 shares were traded.

Coppers, steels, oils and drugs were about the strongest groups. Motors were up moderately except for Chrysler which dipped ½. Industrials accounted for the lion's share of the rise. Rails were mixed and utilities slightly higher.

The market's third record high of the week followed two days of irregularity. Volume piled up in waves of trading which put the ticker tape behind transactions on four occasions for a total of 31 minutes.

Boosts in copper prices by two major United States producers, sharp increases in steel production and evidence of heavy institutional buying were market factors.

Leading issues rose fractions to 2 points and more.

The Associated Press average of 60 stocks advanced 80 cents to the peak of $198.70 with the industrials up $1.50 to a record high, the rails unchanged and the utilities up 30 cents to a 1958 high.

Of 1,220 issues traded, 654 rose and 339 fell. There were 181 new highs for the year and 2 new lows.

Fourteen of the 15 most active stocks advanced. The list of favorites reflected strong interest not only in blue chips but more speculative issues.

American Stock Exchange prices rose on volume of 1,190,000 compared with 1,260,000 Tuesday.

BUTTER & EGGS

CHICAGO (AP) — Butter unchanged to ¼ lower; 93 score AA 59; 92 A 59; 90 B 57¾; 89 C 57½; cars 90 B 58¼; 89 C 58.

Eggs unchanged to 3 higher; 70 per cent or better grade A whites 45, mixed 42; mediums 30½; standards 33; dirties 30; checks 29; current receipts unquoted.

Market Page

Crop Prospects Improved, Says Ag Department

WASHINGTON (UPI) — The Agriculture Department reported Friday that crop prospects improved again last month under the impetus of almost perfect growing weather, assuring a 1958 harvest far surpassing any previous year.

The corn crop led a parade of individual crops headed toward new records with an estimated production of 3,686,218,000 bushels. This compared with 3,402,832,000 bushels in 1957 and the 10-year average of 3,144,304,000.

Record yields were forecast both for food and feed grains, assuring consumers plentiful supplies of groceries and meats in the coming year. The prospective horn of plenty also could mean price concessions on some items.

BONDS

NEW YORK (AP)—Long-range U. S. government bonds closed slightly lower on moderate trading Friday, ending a four-day rally.

Corporates closed higher in active transactions with industrials providing much of the push. Utilities and rails also advanced while investment quality issues closed firm. Foreign dollar bonds were mixed.

Corporate trading mounted to $7,300,000 par value on the big board from $5,620,000 Thursday—heaviest since Sept. 23.

LANE WILSON
CANARY SINGERS
Just arrived Shipment direct from Germany.
$6.49 EACH
Guaranteed To Sing.
LANE WILSON SEED & FEED CO.
115 N. Grand FA 3-8680
LANE WILSON

Complete STEEL Service
MANY GRADES, TYPES, AND SHAPES IN STOCK FOR PROMPT DELIVERY
● I Beams ● Plates
● Channels ● Flatiron
● Angles ● Roundiron
● Pipe-Tubing, etc.
M. KAPLAN & SON, Inc.
Warehouse, Yards & Office
Corner 9th & Adams—Monroe

Supreme Elegance In Fine Furniture And Accessories For The Home . . . So Inspiring To Own!

THE LAST 9 HOURS OF OUR GRAND OPENING SALE
DOORS WILL SWING OPEN 12 NOON TILL 9:00 PM SATURDAY

FREE
This beautiful Westinghouse Refrigerator will be given away at 9 p.m. Sat., Oct. 11. Nothing to buy. Just come in and register. You do not have to be present to win.

NEVER BEFORE
PERHAPS NEVER AGAIN CAN YOU BUY SO MUCH FOR SO LITTLE
What You See Is What You Buy, What You Get!

Stratford! Simmons! And Other Name Brands
Sofas - Sectionals - Suites
Special buys galore in this collection of top quality suites. Glamorous decorator pieces from our most renowned factories at a price almost unbelievable but true!

100" FAMOUS NAME SOFA
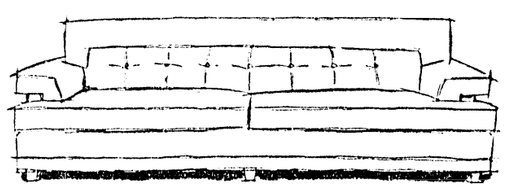
Foam Rubber Cushions Reg. $289. NOW $199

DAYSTROM 5 Piece DINETTE $69.95
TABLE SIZE 30 x 42 x 52 ALSO AVAILABLE IN 35 x 50 x 62

TRIMMED IN GLISTENING BRASS-LIKE TONES

CASH & CARRY
Betty Crocker IRONS
Regular $14.95
$5.95

Adjustable Metal IRONING BOARDS
Regular $12.95
$5.95

50' Garden Water Hose
Regular $3.95
$1.29

Benny Goodman HI-FI ALBUM
Regular $5.00
$1.29

3-PC. BEDROOM SUITE
CHEST
DRESSER
BED
All 3 for the Low Price
$89

Simmons
The Finest Name in Bedding
Special for This Grand Event
$39.95
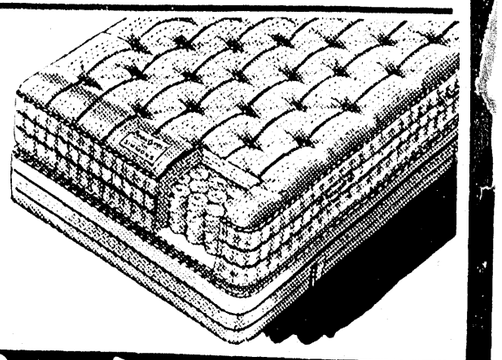

J. Adams FURNITURE
2710 No. 7th St. West Monroe

DENNIS THE MENACE

By Hank Ketcham

DON'T LOOK SO ALARMED, MR. BLACK. YOU SEE BEFORE YOU A NEW DENNIS.
WILL YOU PUT THAT IN WRITING?
NOW DON'T YOU BE DIFFICULT!
ME? HA! REMEMBER THE TIME HE TIED KNOTS IN MY CLIPPER CORD? AND THE TIME HE GAVE MY LEG A HAIRCUT?...
HEY!
WHAT?
DO YOU HAVE TO TELL EVERYTHING YOU KNOW?
I WANT A HAIRCUT, PLEASE
DID YOU HEAR THAT?
I'LL BE BACK PRETTY SOON, DEAR.
10-12

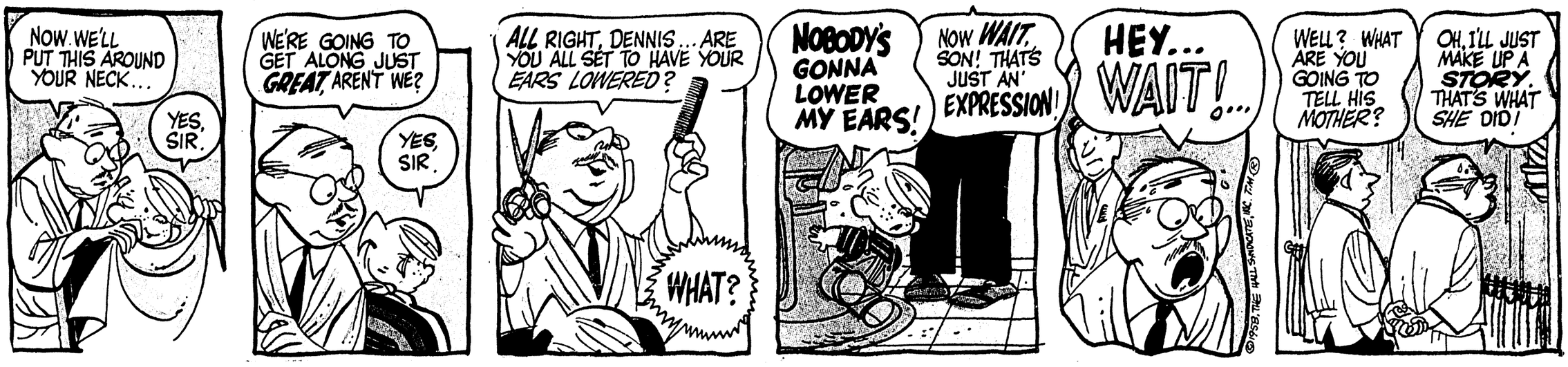
NOW WE'LL PUT THIS AROUND YOUR NECK...
YES, SIR.
WE'RE GOING TO GET ALONG JUST GREAT, AREN'T WE?
YES, SIR.
ALL RIGHT, DENNIS... ARE YOU ALL SET TO HAVE YOUR EARS LOWERED?
WHAT?
NOBODY'S GONNA LOWER MY EARS!
NOW WAIT, SON! THAT'S JUST AN' EXPRESSION!
HEY... WAIT!...
©1958, THE HALL SYNDICATE, INC.
WELL? WHAT ARE YOU GOING TO TELL HIS MOTHER?
OH, I'LL JUST MAKE UP A STORY. THAT'S WHAT SHE DID!

The PHANTOM

By Lee Falk and Wilson McCoy

PHANTOM~ GHOST WHO WALKS!
YOU ARE THE BEARERS WHO DESERTED EXPLORER MEAD!
MEAD DID NOT TELL US UNTIL LAST NIGHT HE WAS LEADING US TO MASSAU BADLANDS!
WE WOULD NOT HAVE COME!
HMM~HE WAS WRONG TO DECEIVE YOU WHEN HE HIRED YOU. YOU WERE WRONG TO DESERT HIM. LET'S HOPE HE'S ALL RIGHT.
WHY WAS MEAD GOING TO MASSAU LAND?
HE DIDN'T SAY~ BUT IS BAD PLACE OF MAN-EATING PLANT GOD!
~MEAD IS FAR FROM ALL RIGHT! MASSAU!
MASSAU WARRIORS!
GOOD GIRL, MAGGIE~ LET THEM HAVE IT!
SHE SAID SHE COULD SHOOT LIKE A MAN! SHE DOES!
WILSON McCOY 10-12
CONT'D.

ADVERTISEMENT

ADVERTISEMENT

You're In A Real Dilemma, Emma!

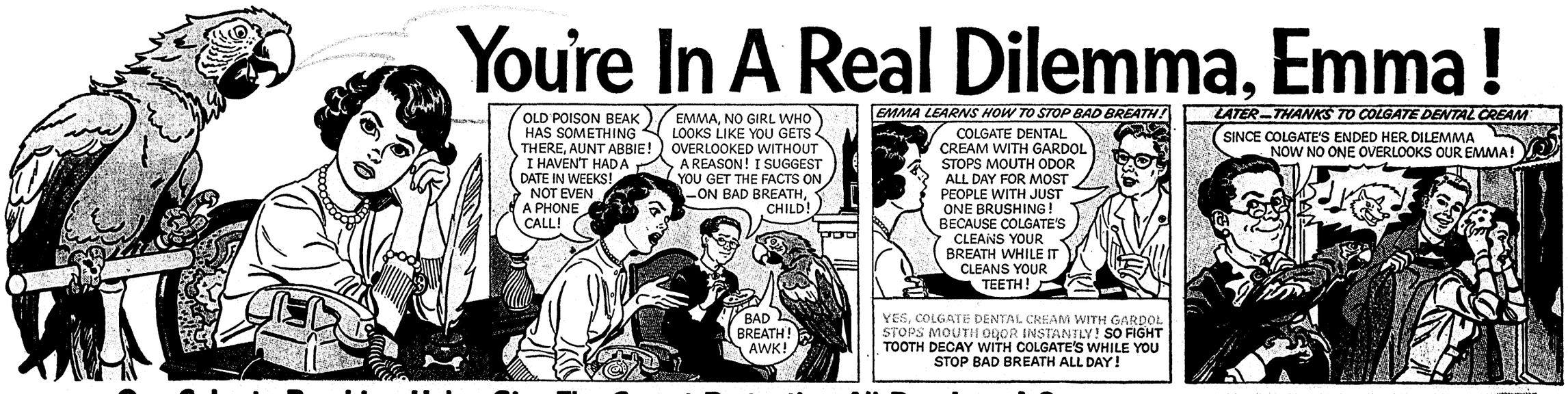
OLD POISON BEAK HAS SOMETHING THERE, AUNT ABBIE! I HAVEN'T HAD A DATE IN WEEKS! NOT EVEN A PHONE CALL!
EMMA, NO GIRL WHO LOOKS LIKE YOU GETS OVERLOOKED WITHOUT A REASON! I SUGGEST YOU GET THE FACTS ON —ON BAD BREATH, CHILD!
BAD BREATH! AWK!
EMMA LEARNS HOW TO STOP BAD BREATH!
COLGATE DENTAL CREAM WITH GARDOL STOPS MOUTH ODOR ALL DAY FOR MOST PEOPLE WITH JUST ONE BRUSHING! BECAUSE COLGATE'S CLEANS YOUR BREATH WHILE IT CLEANS YOUR TEETH!
YES, COLGATE DENTAL CREAM WITH GARDOL STOPS MOUTH ODOR INSTANTLY! SO FIGHT TOOTH DECAY WITH COLGATE'S WHILE YOU STOP BAD BREATH ALL DAY!
LATER—THANKS TO COLGATE DENTAL CREAM
SINCE COLGATE'S ENDED HER DILEMMA NOW NO ONE OVERLOOKS OUR EMMA!

One Colgate Brushing Helps Give The Surest Protection All Day Long! So...

FIGHT TOOTH DECAY WITH COLGATE'S while you STOP BAD BREATH ALL DAY!

Brushing for brushing, it's the surest protection ever offered by any toothpaste! Because of all leading toothpastes, only Colgate Dental Cream contains Gardol!

FIGHTS BOTH BAD BREATH AND TOOTH DECAY ALL DAY—With Just One Brushing!

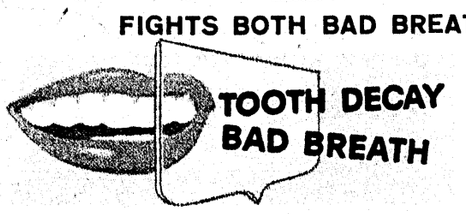

COLGATE'S WITH GARDOL FIGHTS BOTH DECAY AND BAD BREATH ALL DAY

Colgate Dental Cream with Gardol is backed by published results of 2-year clinical research on the reduction of tooth decay. And of all leading toothpastes,* only Colgate's contains Gardol to form an invisible, protective shield around your teeth that fights decay all day . . . helps *stop* decay with just one brushing! One Colgate brushing stops mouth odor all day for most people, too!

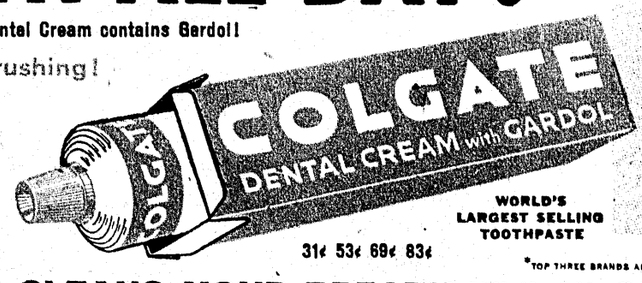

WORLD'S LARGEST SELLING TOOTHPASTE

31¢ 53¢ 69¢ 83¢

COLGATE
DENTAL CREAM
with GARDOL
NOW— For New FINGER-TIP EASE—
America's First Aerosol Dentifrice!
Simply remove red cover, touch the top and release the desired amount of . . . COLGATE DENTAL CREAM with GARDOL!
98¢

*TOP THREE BRANDS AFTER COLGATE'S...GARDOL IS COLGATE'S TRADE-MARK FOR SODIUM N-LAUROYL SARCOSINATE.

COPR., 1958, COLGATE-PALMOLIVE COMPANY

Colgate Dental Cream with Gardol CLEANS YOUR BREATH While It CLEANS YOUR TEETH!